The Times

LOS ANGELES

MAXIMUM TEMPERATURES: Boston, 78; New York, 84; Washington, 90; Pittsburgh, 82; Cincinnati, 84; Chicago, 79; Kansas City, 94; St. Paul, 82; Jacksonville, 86; Los Angeles, 82.

VOLUME XLVIII. | Price, Per Month, 75 Cents. Or Six Copies 5 Cents. | THURSDAY MORNING, AUGUST 12, 1909. | On All News Stands, Trains and Streets. | 5 CENTS.

...WEATHER.

...—For Los Angeles and ... light north wind, chang... Thunderstorms east of ... For San Francisco and ... light north wind, chang...

...sunset, 6:44; moon ... Friday.

...—Maximum temperature, 80 deg. Wind ...: velocity, 3 miles; ...: velocity, 12 miles. ... the temperature was 62 ...

...at 2 a.m. the temperature ... clear.

...weather report, temperature temperatures, ... on page 15, part I.]

...Times

...Today.....32 Cols. ...Before.....100 Cols.

...PARTS AND PAGES.

...Navy Acres. ...Congress. ...Protested in Salt Lake. ...Not in Pennsylvania. ...Gets Gate Job. ...Nearly Identified. ...Mail Theft. ...Public Stops Stages. ...Western States. ...Ex-Mayor's House. ...Sporting News. ...Classified Advertising. ...Knowledge Contest. ...Financial and Commercial. ...Brief: Vital Record. ...News Reading Call. ...Along Shore Here. ...Notes of the Courts. ...Not Your Hope Down. ...Along Interurbs. ...Pro Points. ...Domestic Column. ...Los Angeles Society. ...Notes for Women. ...In Big Game. ...Los Angeles County. ...Southern Counties' News.

...OF THE NEWS

...Fire in the San Rafael ...Hills Sweep Linda Vista ...Fire Sweeps Over Great Area. ...Men Race to Save Lives While Angry Tongues Leap by Them. ...Thrilling Fight on Bridge. Saved from Death by Water Pipe. ...Spectacular Scene Viewed by Throng Turning Out from Pasadena. ...Divorcees at Wedding. ...Both Principals as Well as Bridesmaid Experienced in Matrimony. ...One Man Routs Gang of Fifty. ...His Weapon Is a Musket Used in Revolution. ...Col. Legrand T. Meyer Puts Stop to Battle in Village of Munster, Ind., Arrests Forty Rioters, Marches Them to Jail and Prefers Charges. Row Over Panhandle Crossings. ...Battle Begins. ...Ballinger - Pinchot Row Is Open. ...Pardee of California Makes Fierce Attack on Secretary of Interior. ...Latter Declares Government Will Not Interfere With Private Capital. ...Ex-Senator Turner of Washington Defends Cabinet Official. ...Young and Old Drop. ...Children and Veterans Prostrated. ...Heat Causes Suffering When Grand Army March at Salt Lake. ...One Hundred Little Folks in Living Flag Carried Off in Ambulances. ...Annual Parade Magnificent Spectacle Despite Severe Weather. ...Ex-Judge Forsakes Law to Go to Work. ...Joseph R. Clarkson. ...Wisconsin jurist, whose obsession for manual labor led to his strange disappearance twice. This is first picture of Judge Clarkson printed in Los Angeles. ...Flaunt Red Flag, Break into Riot. ...Fighting Hay and Fennessy. ...Typographical Union Row Comes to a Crisis. ...Los Angeles Totemites Demand That Grafting Organizers Be Dismissed—"The Times" Fight to Be Aired on the Floor of the Convention—Jim Lynch Stands by Hay. ...Big Steamer Missing. ...British Cruiser Fails to Find Waratah With Crew and Ninety-three Passengers Aboard. ...Hills in Flames. ...Fire Sweeps Over Great Area. ...Men Race to Save Lives While Angry Tongues Leap by Them. ...Thrilling Fight on Bridge. Saved from Death by Water Pipe. ...Spectacular Scene Viewed by Throng Turning Out from Pasadena. ...Divorcees at Wedding. ...Both Principals as Well as Bridesmaid Experienced in Matrimony. ...One Man Routs Gang of Fifty. ...His Weapon Is a Musket Used in Revolution. ...Col. Legrand T. Meyer Puts Stop to Battle in Village of Munster, Ind., Arrests Forty Rioters, Marches Them to Jail and Prefers Charges. Row Over Panhandle Crossings. ...Battle Begins. ...Ballinger - Pinchot Row Is Open. ...Pardee of California Makes Fierce Attack on Secretary of Interior. ...Latter Declares Government Will Not Interfere With Private Capital. ...Ex-Senator Turner of Washington Defends Cabinet Official. ...Young and Old Drop. ...Children and Veterans Prostrated. ...Heat Causes Suffering When Grand Army March at Salt Lake. ...One Hundred Little Folks in Living Flag Carried Off in Ambulances. ...Annual Parade Magnificent Spectacle Despite Severe Weather. ...Ex-Judge Forsakes Law to Go to Work. ...Joseph R. Clarkson. ...Wisconsin jurist, whose obsession for manual labor led to his strange disappearance twice. This is first picture of Judge Clarkson printed in Los Angeles. ...Flaunt Red Flag, Break into Riot. ...Fighting Hay and Fennessy. ...Typographical Union Row Comes to a Crisis. ...Los Angeles Totemites Demand That Grafting Organizers Be Dismissed—"The Times" Fight to Be Aired on the Floor of the Convention—Jim Lynch Stands by Hay. ...Big Steamer Missing. ...British Cruiser Fails to Find Waratah With Crew and Ninety-three Passengers Aboard.

DESOLATION.

HILLS IN FLAMES.

Fire Sweeps Over Great Area.

Men Race to Save Lives While Angry Tongues Leap by Them.

Thrilling Fight on Bridge. Saved from Death by Water Pipe.

Spectacular Scene Viewed by Throng Turning Out from Pasadena.

FOUR thousand acres of watershed lying in the San Rafael Hills, between the head of Eagle Rock Valley and the town of Linda Vista, were swept by fire yesterday, and now lie black and scorched. The burned district includes the 700 acres of the H. E. Huntington preserve, the big tract known as Scoville Hills and the Jumbo Knob acreage of William C. Burns.

The bungalow of the Misses Falkenburg and Burnett, the two young women who lead the simple life in Linda Vista, was destroyed, notwithstanding the valiant efforts of a score of residents to save it. Miss Burnett was painfully burned on the neck in attempting to cross the wooden bridge at the south end of the town.

The home of J. W. Williams was at one time surrounded by fire. It was saved by Charles W. Catlin, fire warden of Burbank, and P. L. Johnson, deputy fire warden of Los Angeles, who, at the risk of their lives, poured a circle of gasoline about the house and then lighted it. The circle of flame acted as a back-fire and saved the dwelling, while the brave men covered the roof with wet blankets, fought back the fire of the inner circle as it crept toward the house and rolled a forty-gallon tank of gasoline down the hillside into the Arroyo Seco.

PEACH ORCHARDS WITHERED.

Acres of peach orchards were withered and scorched by the heat and several groves of eucalyptus were swept with flame. The crackle and roar of the oily leaves was heard on the east bank of the arroyo like the rattle of artillery. Thousands of people hurried to the high precipice at Arroyo Terrace and along the western outskirts of Pasadena to view the spectacular sight. Streets were choked with automobiles and public carriages. The report had circulated from mouth to mouth that the entire town of Linda Vista was doomed, and excitement became intense when the Linda Vista road became absolutely cut off by the flames, and those hurrying to the rescue were forced back toward Pasadena.

Linda Vista is situated on a comparatively narrow shelf of the west bank of the arroyo, the heavily wooded hills dipping abruptly down to the little farms. There is but one street through the hamlet, and on either side are fruit ranches, aparies and dairies. Bordering this shelf on the east is an almost perpendicular bank dropping off to the boulder-strewn bed of the arroyo 100 feet below.

When great clouds of black smoke, carried by a brisk breeze from the west, cast a pall over Linda Vista, the populace became alarmed. Messages from Pasadena told of a line of flame almost a mile in length, leaping and racing north and east from the Annandale golf links and Eagle Rock. Linda Vista lay directly in its path.

G. D. Baker, fire warden, with six men whom he pressed into service, struggled through the thickly grown underbrush toward the summit of the range of hills, hoping to reach there in time to back-fire from the broad firebreak that extended along the crest. Seeing the waving tresses of flame leap above the summit, they knew that they were too late. "And we knew that we had to race for our lives," said Baker

(Continued on Second Page.)

DIVORCEES AT WEDDING.

Both Principals as Well as Bridesmaid Experienced in Matrimony.

[BY DIRECT WIRE TO THE TIMES.]

SANTA FE (N. M.) Aug. 11.—[Exclusive Dispatch.] Last night witnessed a marriage in which both participants were divorcees, as well as the bridesmaids. A prominent attorney, A. B. Renehan, and Mrs. N. Lord were the contracting parties, and William Bayer and Mrs. C. Hardinge witnesses.

The marriage was somewhat sensational, as Renehan was recently divorced from Zephorah Gold, who lately married Robert C. Gortner, a local attorney, now practicing at Pasadena. Mrs. Lord's divorce from her husband last year was the sensation of the season, the testimony being suppressed on account of its nature.

Renehan is said to have studied for the Catholic priesthood, but changed his mind before taking the vows. Renehan and his wife left on a honeymoon trip to Watertown, N. Y., the home of the bride's divorced husband.

REAL SOLDIER.

ONE MAN ROUTS GANG OF FIFTY.

HIS WEAPON IS A MUSKET USED IN REVOLUTION.

Col. Legrand T. Meyer Puts Stop to Battle in Village of Munster, Ind., Arrests Forty Rioters, Marches Them to Jail and Prefers Charges. Row Over Panhandle Crossings.

[BY DIRECT WIRE TO THE TIMES.]

HAMMOND (Ind.) Aug. 11.—[Exclusive Dispatch.] One man, a son of the American Revolution, armed with a musket carried at Bunker Hill by his ancestors, today, completely routed a section gang of fifty men, who had engaged in battle, and took forty of them prisoners.

Peter Klortwyck, village president of Munster four miles south of the city, had built culverts of planking at the various crossings of the Panhandle road. The section gang started in to tear up this work.

A stiff battle was soon in progress between these men and a crowd of farmers summoned by Klortwyck as reinforcements. Picks, shovels, clubs and missiles were the weapons.

Col. Legrand T. Meyer, attorney for the village of Munster, was in Hammond at the time calling on his mother who is a Daughter of the Revolution. Without wasting a moment Col. Meyer grabbed the old musket hanging on the wall, jumped into an automobile and made the four miles to Munster in five minutes.

Arriving there when the battle was at its height he left his machine, and, with the rusty old weapon aimed directly at the leaders of the section gang, advanced on them. They called for quarter and threw down their weapons.

Col. Meyer then ordered them to form in line and march to the Monon depot where he flagged the Chicago Limited and took on board his forty prisoners of war. At Hammond he placed them in jail and preferred charges of rioting.

WEDS TO BEAT BROTHER.

Wealthy, Eccentric Widow Wills All Property to Newly-Acquired Husband.

[ASSOCIATED PRESS NIGHT REPORT.]

OAKLAND, Aug. 11.—Mrs. Sarah J. Nichols, a wealthy and eccentric widow, aged 69, was this morning secretly married to C. S. Smith, of the firm of Sheldon & Smith, hay and grain merchants, of Oakland.

Immediately following the ceremony, she willed all of her large property holdings to her newly-acquired husband.

The marriage, it is believed, is for the purpose of frustrating the woman's brother, J. Lucas, who has filed a petition in the Superior Court to have her declared incompetent.

IRRIGATION.

BATTLE BEGINS.

Ballinger - Pinchot Row Is Open.

Pardee of California Makes Fierce Attack on Secretary of Interior.

Latter Declares Government Will Not Interfere With Private Capital.

Ex-Senator Turner of Washington Defends Cabinet Official.

[ASSOCIATED PRESS NIGHT REPORT.]

SPOKANE, Aug. 11.—At a meeting of the Committee on Permanent Organization late tonight the choice of B. A. Fowler of Phoenix, Ariz., to be president of the National Irrigation Congress and Arthur Hooker of Spokane to be permanent secretary was made.

Pueblo was practically chosen as the place of next meeting. The selections will probably be confirmed by the congress on Saturday.

SPOKANE, Aug. 11.—With the stage carefully set, the actors prepared in their lines and an overwhelming audience in its place, the Ballinger-Pinchot battle royal burst upon the National Irrigation Congress this afternoon.

The man who, in the language of an enthusiastic Californian, "ripped things wide open," was Dr. Pardee, former Governor of California. Dr. Pardee attacked Richard A. Ballinger, Secretary of the Interior, with a fierceness only second to that of former Senator George Turner of Washington, who took up the cudgels in defense of the Secretary.

Mr. Ballinger entered the auditorium this afternoon surrounded by a reception committee, and when he arose to speak he was cheered for several minutes.

The Secretary, after a few introductory remarks, read from a paper his ideas on reclamation and the public domain. One point he made plain, and that was that what has been done by the Secretary of the Interior was under the law.

AID TO PRIVATE ENTERPRISES.

Secretary Ballinger, who spoke on the attitude of the administration toward the reclamation of arid land in the West, said in part:

"While the government has invested over $50,000,000 in irrigation works, many times that amount has been invested since the passage of the reclamation act by private enterprises, and it is safe to say that a large portion of these private investments have resulted from governmental example and encouragement; and let me say here that it has not been and is not the policy of the national government in the administration of this act to hinder or interfere with the investment of private capital in the construction of irrigation works, but rather to lend encouragement.

"This is particularly true in reference to irrigation under the Carey act in the various States. I am not a believer in the government entering into competition with legitimate private enterprises. Its functions under the reclamation act are not of this character, and I am sure that when private enterprise has done what it can there will still be thousands upon thousands of acres of public lands reclaimable only by government aid. The Western States should therefore be very jealous of the perpetuity of the reclamation fund and of its constant increase.

LAW IS BENEFICENT.

"The purpose of the reclamation act is to undertake the irrigation of arid and semi-arid lands where a considerable portion thereof belongs to the public domain, and by the installation of the storage and diversion of available waters to irrigate the largest possible area within a given territory at the least cost to the entrymen and land owners for construction, maintenance and operation, always keeping in view the matter of the settlement of these lands and rendering them capable of supporting the greatest number of families.

"The law is a benificent one; it is another evidence of the broad and liberal policy which has ever actuated our national government in the disposition of its public lands. It differs, however, from the simple homestead law in that it holds out inducements only to men of sufficient industry and capacity to carry the added burdens of construction, maintenance and operation, which is the cost of the lands. While it is possible that persons of limited means may successfully enter and acquire irrigated lands, it will generally be found that it is not a poor man's proposition, unless coupled with intelligent industry in agriculture.

CONFORM TO LAWS.

"The whole scheme of the act is based upon the appropriation of the proceeds of sales of public lands in certain States and Territories for the construction of irrigation works for the reclamation of arid and semi-arid lands therein. No further appropria-

(Continued on Fifth Page.)

EX-JUDGE FORSAKES LAW TO GO TO WORK.

Joseph R. Clarkson.

Wisconsin jurist, whose obsession for manual labor led to his strange disappearance twice. This is first picture of Judge Clarkson printed in Los Angeles.

DONS OVERALLS.

"I FEEL LIKE A MAN" SAYS JURIST TOILING.

[BY DIRECT WIRE TO THE TIMES.]

KENOSHA (Wis.) Aug. 11.—[Exclusive Dispatch.] "This is the most restful and satisfying work I have engaged in for many years," said Judge Joseph R. Clarkson today, as he swung a brush in the lacquer-room of the Simmons Manufacturing Company.

The judge has abandoned the profession of law. Formal announcement was made yesterday of the dissolution of the partnership existing between Judge Clarkson and Dist.-Atty. Robert Verne Baker.

The judge says he is tired of law, and while he will not be quoted, he intimates that the practice of law requires many things of a man that are repugnant to his best sentiments.

"I want to do something with my hands," he says. "I want to produce something tangible."

Judge Clarkson said that when he was scraping mussel shells in an Iowa town, when he was discovered he was enjoying life in the extreme. He had felt for many years the irresistible desire to get among men and "earn his living," and he had no particular choice as to the work, so long as it was reasonably clean and honest.

"Somehow," he said tonight, "I feel more like a man among men, clad in overalls, with hands stained with honest toil, than I ever did, dressed in a frock coat, arguing in the courtroom or sitting on the bench listening to legal wrangles. That sort of work appeals to some men, but not to me."

The relatives and friends of the judge say they are content to let him pursue any avocation that suits him, and believe his new work will totally dispel the unexplainable obsession to lose his identity and himself while wandering about seeking a change from his mode of life. All the old friends of the judge respect him quite as much in overalls as they did in broadcloth, and accept his explanation of his new occupation at its face value.

The foreman of the lacquer room admitted the judge was a trifle awkward and slow, but eager to learn and amenable to discipline. This plant was the recent scene of a great strike, marked by much disorder and violence. Under the former union rules which prevailed, Judge Clarkson would not have been permitted to work, as he did not have a card, and was too old to enter as an apprentice.

TYPOS.

FIGHTING HAY AND FENNESSY.

TYPOGRAPHICAL UNION ROW COMES TO A CRISIS.

Los Angeles Totemites Demand That Grafting Organizers Be Dismissed—"The Times" Fight to Be Aired on the Floor of the Convention—Jim Lynch Stands by Hay.

[BY DIRECT WIRE TO THE TIMES.]

ST. JOSEPH (Mo.) Aug. 11.—[Exclusive Dispatch.] There promises to be a contest on the floor of the International Typographical Union convention at the Auditorium tomorrow forenoon. President Lynch states that he will take the floor personally to reply to charges made against his appointees as organizers in Los Angeles. Delegate Fred P. Rowe of Los Angeles has stirred up a big fight since his arrival. He came here to demand the removal of the organizers named by President Lynch, to conduct the battle with The Times in Los Angeles.

A committee to consider the Los Angeles Times situation was named Monday along with other convention committees. Delegate Rowe went before that committee with his grievance last night at 8 o'clock. W. E. McLernon and Arthur A. Hay, the Los Angeles organizers to whom Rowe objected, were there to defend themselves. President Lynch was also present. The hearing before the committee continued until 1 o'clock this morning.

"I have the evidence which I shall present on the floor of the convention Thursday morning," said Rowe. "Yes, and I shall take the floor, too," said President Lynch.

Rowe contends that results would be obtained if McLernon and Hay were dismissed. He says nothing has been accomplished by them. He says T. D. Fennessy, the assistant secretary of the convention, came here to aid Hay and McLernon in retaining their places as organizers in Los Angeles.

"McLernon and Hay have accomplished absolutely nothing," said Rowe. "Every big job printing house in Los Angeles is non-union. We elected a new set of officers in our union in May and we want new organizers. These representatives of the international body incurred the enmity of the employers of Los Angeles and the employers won't treat with us as long as those organizers remain. If those international representatives were removed, our union thinks we could square up the job offices immediately.

"We don't want organizers on a regular weekly salary as McLernon and Hay are paid. We want an organizer who will be paid only for such time as his services are actually needed. Our union adopted a resolution July 25, asking that all international representatives in Los Angeles be removed and I'm here to present that resolution before the convention."

BIG STEAMER MISSING.

British Cruiser Fails to Find Waratah With Crew and Ninety-three Passengers Aboard.

[ASSOCIATED PRESS NIGHT REPORT.]

SIMONSTOWN (Cape Colony) Aug. 11—The British cruiser Fort returned here today after an unsuccessful search for the steamer Waratah during which a distance of 1320 miles was covered.

The Waratah, a British steamer has been missing since July 26, when she sailed from Port Natal. She had ninety-three passengers and a crew.

G.A.R.

YOUNG AND OLD DROP.

Children and Veterans Prostrated.

Heat Causes Suffering When Grand Army March at Salt Lake.

One Hundred Little Folks in Living Flag Carried Off in Ambulances.

Annual Parade Magnificent Spectacle Despite Severe Weather.

[ASSOCIATED PRESS NIGHT REPORT.]

SALT LAKE CITY (Utah) Aug. 11—The glare of the midsummer sun, falling with impartial severity upon young and old, thinned the annual parade of the Grand Army of the Republic, the feature of the forty-third encampment, and wrought still more suffering among the hundreds of children who participated in the formation of the living flag, arranged for the delight of the old soldiers.

The numerous ambulances patrolling the line of march on Main street were in requisition constantly. Dashing hastily from a place in the ranks where some exhausted veteran had fallen into the arms of his comrades the vehicles would visit the flag station and remove a pallid child, gasping in the motionless air. Side by side in the improvised hospitals along the line of march lay wrinkled warriors and little school girls.

So oppressive was the heat that the plan calling for the appearance of the living flag in the procession was abandoned and parents sighed with relief as their little ones were restored to them.

NO FATALITIES.

Incomplete figures show that at least one hundred children were taken from the street and cases of fainting among old soldiers carried in the ambulances. Many of the victims, young and old, recovered as soon as they were placed in the shade. Those treated at the emergency hospital numbered about forty, fifteen of them Grand Army men and thirty children. There were no fatalities.

The casualties would have been still more numerous but for the provision made by the Committee on Health. Through its foresight, drinking water, lemonade, coffee and sandwiches were served freely to the paraders at the place of rendezvous and water was to be obtained all along the line of march. Three relief stations attended by trained nurses insured prompt and capable aid for all sufferers. The hours of the parade marked the hottest day since the beginning of the encampment.

At 11 o'clock when the column got under way the weather bureau thermometer registered a temperature of eighty-five degrees. The mercury rose until noon, when it touched eighty-seven. It was at the meridian that the children, performing their evolutions as a living flag, sustained the greatest losses. Radiation from the asphalt pavement and the entire absence of a breeze gave the sun its most serious effects.

PARADE MAGNIFICENT.

Ten minutes after one, when the procession was disbanding, after passing in review before the commander-in-chief and his staff, the sky clouded over, the roll of thunder was heard in the mountains and the thermometer dropped to seventy-eight degrees. The low temperature continued for full two hours.

And yet, notwithstanding this discomfort, the parade was magnificent. The five thousand old soldiers, walking four abreast, had the complete right of way over a mile of street 100 feet in width. Every sort of vehicle was excluded from their path and ropes and guards confined the throngs of spectators to the side walks and the reviewing stands.

Fully one hundred thousand persons saw the spectacle. Every division had its meed of applause, as, with playing band and indicative pennants, it swung into the arc of view.

They came, not with the accoutrements of war, but with the insignia of peace and industry. The Nebraska delegation carried ears of yellow corn. The sunflower was the badge of the Kansans. The Minnesotans were bearers of sheafs of wheat and the Green Mountain boys of Vermont wore sprigs of pine in their hat bands.

REGULARS IN LINE.

It was in the eleven companies of the Fifteenth United States Infantry from Fort Douglas that the veterans saw themselves mirrored as they were forty-five years ago. The smooth-faced youngsters of the regulars with arms at carry, swung down the street with perfect stride, and with the jaunty air worn by the veterans of today when as volunteer recruits, they went forth to battle.

The column moved slowly. There were frequent pauses, during which the old soldiers admired the elaborate tri-colored drapery of the tall buildings and waved to the enthusiastic spectators, and the spectators gazed, as if for the last time, on the vanishing army. Yet there were many comments upon the vigor of the Grand Army veterans, as they appeared on parade. Those who might justly be called feeble were much in the majority. The years have frosted the heads of all and many an empty sleeve and timber

(Continued on Fourth Page.)

STRIKE.

FLAUNT RED FLAG, BREAK INTO RIOT.

[BY DIRECT WIRE TO THE TIMES.]

PITTSBURGH (Pa.) Aug. 11.—[Exclusive Dispatch.] Furious over the promise of eviction from their homes tomorrow, 7000 foreigners, who have been on strike at the big plant of the Pressed Steel Car Company at McKee's Rocks, broke into riot tonight.

The rioters took possession of all street cars running in the neighborhood of the plant, and refused to allow any man who is not a striker to ride. They also compelled the motormen to haul them about, and would not pay fares.

The State troopers fired volley after volley over the heads of the strikers, who threw rocks in return. At least a dozen persons were struck by rocks, and three were wounded by glancing bullets. Scores were clubbed by the troopers, who rode into the crowds on the gallop. Twenty men were arrested and marched in a hollow square to the box-car prison within the stockade, where they are now guarded.

The strikers refuse to disperse, and marshaled beneath red flags they are marching about the streets in disorder. There is also much intoxication.

The leaders of the men received information tonight that strike-breakers were being rushed in the works, and that the company now intends to start the plant, no matter what may result from violence to persons or property. The foreigners now are inflamed beyond all reason and control and little can be done to check them.

Tomorrow fifty families will be ejected from the company houses. They have sworn that they will not leave, and the Sheriff, carrying out a court order, has decided to go ahead with the evictions. He anticipates a fight, and had increased his force of deputies. There are rumors of dynamite plots in the air.

The women are urging their men to resort to violence. Intoxication is on the increase. The Socialists are active, and there is also a dangerous element which is advising against further peaceful efforts, and advises the destruction of the plant and all connected with it.

AERONAUTICS.

NIGHT FLYER ROVES TEXAS.

Owner of Mysterious Apparition Discovered.

Has Made Six Hundred Miles in Darkness.

Inventor Guards His Secret With Jealousy.

[BY DIRECT WIRE TO THE TIMES.]

GALVESTON (Tex.) Aug. 11.—[Exclusive Dispatch.] For several days reports from various parts of East Texas told of an airship seen at night in flight. The identity of the machine and its operator has been discovered to be J. W. Oman of Bexar county, an aviator.

Many people at the towns and small settlements kept seeing a machine high in the air with a powerful headlight driving through space. None could describe the machine in detail, nor were they able to discern whether it carried any passengers or not. At first these reports were doubted until the names of the many prominent citizens were given and farmers reported having been frightened at the sight of the light flying through in the night.

The fact that the airship never appeared in the same vicinity twice tended to give color to the story as a fake but it appears that Oman, who has invented a numbers of type of airoplanes and for nearly fifteen years has invented a number of types of aerial navigation, believes he has invented a perfect flying machine of the heavier than air type.

The machine differs considerably from the known types, but the difference Oman guards as a secret. The machine will carry two passengers, and on his trips he had with him men who have worked with him on the machines. He had expected to complete his experiments at night, in a section of the State removed from his home and not be known, but he came down with the machine in Jasper county and was recognized by a man who knew him.

In these nightly flights the inventor traveled over 600 miles and claims he rose to a height of one thousand feet at times, although the average altitude was not more than one hundred feet, and he selected the sparsely-settled sections of Eastern Texas, embracing an area of seven or eight counties and storing the machine in a shed several miles from any settlement.

The inventor promises a new departure in the aeroplane in the near future, although he says the appearance of the machine is practically the same as Wright's aeroplane, but different in mechanism and construction.

FLYING FETE AT RHEIMS.

FORTY-TWO ENTRIES.

[BY DIRECT WIRE TO THE TIMES.]

PARIS (France) Aug. 11.—[Exclusive Dispatch.] Great preparations are under way to make "aviation week" at Rheims, beginning August 22, the most remarkable of the series of events thus far connected with navigation of the air. The final entries for the contests closed last night with forty-eight machines officially engaged for all the events and four more for the aviation cup only, making a total of forty-two. Every well-known flyer in France has his name down, while representatives from other countries, particularly Italy, Austria, America and England, will be on hand. The Wrightes aeroplane is expected to arrive at Havre tomorrow and will be forwarded immediately to Rheims, where a large number of the machines sent from Paris yesterday arrived today.

The railway companies will run special trains from early morning until late at night to and from Bethany field, near Rheims, where the contests are to take place, and where a special station has been erected. The department of posts and telegraphs has established a commodious office for the use of the public and newspaper correspondents. The typewriter companies have installed luxurious booths with stenographers and typists, while prominent Parisian caterers will have establishments on the field. The monster tribunes, capable of holding many thousands of spectators, are about finished.

Prices for rooms and other facilities in the famous champagne town have already reached fabulous figures, both the so-called first-class hotels rooms have advanced to $500 for the week. One American magazine owner, who was forced to take quarters in a tiny suite of rooms for himself and invited friends, pays $600. The inhabitants of the town, determined to make hay while the sun shines, rent their closets for $10 a day.

STANDARD MUST PAY DUTY.

Trust Accepted Drawback on Imported Tin and Loses on Philippine Deal.

[ASSOCIATED PRESS NIGHT REPORT.]

WASHINGTON, Aug. 11. — The Standard Oil Company will have to pay a duty of almost 10 per cent. ad valorem on oil it has imported into the Philippine Islands since the new tariff bill became effective, although it under that measure is admitted into the United States and the Philippines free of duty.

This imposition of duty results from the fact that the oil, although of "the growth and product of the United States," was put up in cans made from imported tin on which the Standard had accepted a drawback in view of the fact that the tins were for the export trade. Had the Standard not received the drawback its oil, together with the container would have been admitted into the Philippines free.

While the amount of duty that will be paid on the shipments is not large, the decision is regarded as of importance in establishing a precedent.

PACIFIC MAIL LOSING.

P. Schwerin Says Company Cannot Make Improvements and May Retire Korea.

[ASSOCIATED PRESS NIGHT REPORT.]

HONOLULU, Aug. 11. — R. P. Schwerin, vice-president and general manager of the Pacific Mail Steamship Company, who arrived today on the steamer Korea, announced that the company had no intention of improving the passenger service.

"It is more likely," he said, "that the company will retire the Korea after this trip. The earnings of the vessel will not exceed $8800 and the freight will be carried at far below cost. The rulings of the Interstate Commerce Commission put the Pacific Mail at a disadvantage and favor the New York and Suez lines. Japanese steamers are subsidized to the extent of $30,000 per trip.

"The Pacific Mail is reluctant to withdraw from the Pacific trade, but circumstances may force that result."

Rush of Flames Over the San Rafael Hills.

Hundreds of fire fighters and sightseers hurried to the scene of the destructive conflagration in all kinds of vehicles, but it was only after desperate work and the burning over of 4000 acres that the fire was placed under control.

WALL STREET PIRATES.

SEEKING FOR "HEAD DEVIL" IN HEINZE STOCK SWINDLE.

[BY DIRECT WIRE TO THE TIMES.]

NEW YORK, Aug. 11.—[Exclusive Dispatch.] Acting District Attorney Nott said tonight he was close on the trail of the "head devil" of a gang of financial buccaneers who got away with $110,000 of Copper stock pledged with the Windsor Trust Company to secure a $50,000 loan made to M. M. Joyce, an associate of F. Augustus Heinze. He expects to have the "head devil" in the Tombs within twenty-four or forty-eight hours at the most. This "head devil" is a man of large means and of some consequence in Wall street, having important connections. Whether or not still bigger men were behind him, Mr. Nott is not absolutely certain, but there are indications in the complicated case that point that way.

It was learned definitely today that F. Augustus Heinze is firmly convinced the theft of the stock was engineered by a group of big men who have been gunning for him ever since the 1907 panic.

Developments today showed clearly that others than F. Augustus Heinze and his associates have been victimized by the same group of sharpers and along identical lines. The profits of the gang are estimated at more than $500,000 but so many have shared the plunder that aside from the "head devil" none has got a large amount.

ANOTHER VICTIM FOUND.

[ASSOCIATED PRESS NIGHT REPORT.]

NEW YORK, Aug. 11.—With a second charge lodged against him, Donald L. Persch, the young note broker who was arrested charged with larceny of copper stocks belonging to F. Augustus Heinze, former copper magnate, is still a prisoner tonight. While there were no additional arrests today, the District Attorney's office has ascertained that Persch was not alone in the transaction. The case will be placed before the grand jury tomorrow. The evidence, it is said, will reveal a systematic scheme worked not only in this city, but in Philadelphia and Boston, whereby stocks supposed to be safe in vaults of banks have in reality been relinquished to individuals, who placed them on the market at a profit. At least one other man besides Heinze has been victimized. He is J. M. Everett of Boston, whose New York brokers, Cram, Milliken & Co., made the additional charge against Persch today. According to that firm, Persch negotiated a loan of $7000 on stock owned by Mr. Everett. The stock was 100,000 shares of the Eclipse Oil Company, and the name of Henry F. Risborough of Philadelphia appeared as the man who furnished the money.

One of Mr. Risborough's references was Charles Katz, the Brooklyn brewer, who has been mentioned in the Heinze loan. The method pursued in the Everett case, it is said, was similar to that by which the Heinze copper stocks were put on the curb—that is, the stocks were hypothecated, after having been put up as security.

Carlos Warfield, vice-president of one of the Heinze copper companies, is also said to have lost considerable money through the same stock-shifting. The "men higher up," whom Persch intimated were associated with him, have not been pinned down definitely, for Persch, acting on the advice of counsel, has not talked. The young broker tried hard to obtain his release through habeas-corpus proceedings today, but, after a lengthy argument in the Supreme Court, decision was reserved, and with his bail still standing at $50,000 he was forced to return to the Tombs.

GREWSOME SCENE.

DOCTOR SHOWS BY SKULLS SUTTON WAS NOT SUICIDE.

[ASSOCIATED PRESS NIGHT REPORT.]

ANNAPOLIS (Md.) Aug. 11.—A grewsome feature was this afternoon introduced into the inquiry regarding the death of Lieut. James N. Sutton, Jr., of the United States Marine Corps when the legal representative of Mrs. Sutton, the mother of the dead lieutenant, brought to the witness stand, Dr. Edward Shaeffer of Washington, an expert on gunshot wounds.

The people in the room crowded around the table and gazed with keen interest on the doctor while he placed upon the table glistening skulls, to the exterior of one of which he affixed, in little lumps of wax, steel rods intended to indicate the course of the bullet in the skull of Lieut. Sutton.

The doctor stretched himself upon the table and showed by pantomime how, in his opinion as an expert, it was quite impossible that Lieut. Sutton could have fired into his own head the shot that killed him.

The witness declared that Lieut. Sutton could not possibly be able, under the circumstances described in the testimony, to exert sufficient pull on the trigger to discharge the weapon. When court adjourned, the cross-examination of Dr. Schaeffer was in progress.

The evidence of Sergt. Todd, touching which considerable interest has been aroused by a published alleged interview, while it did not confirm the interview in whole brought into the official evidence some points not in consonance with the testimony given previously by officers of the Marine Corps.

UNDERTAKER'S TESTIMONY.

H. R. Taylor, undertaker, and James N. Wiederfeld, who prepared Lieut. Sutton's body for burial, both testified there was no evidence that either of Sutton's arms had been broken. Wiederfeld said there was no indication that he had been beaten, though the witness had made no examination for proof.

Prof. Gilbert Coleman of the naval academy, stated that he was in the company of Lieut. Sutton from lunch time until about midnight of October 12, 1907 (the night of Sutton's death) then leaving Sutton with Miss May Stewart of Pittsburgh, at the assembly room of the hotel. Lieut. Allen H. Sumner, U.S.M.C., testified to seeing at the hotel the same night. Lieuts. Adams, Osterman and Utley, all were sober. Sutton, he said, entered the room and offered those in the party a drink from a bottle of whisky, which was drained.

Lieut. Sumner said he afterward went to camp. After his arrival there he saw Sutton leaving the camp without his coat. Later he heard shots and saw Lieut. Sutton on the ground. He also saw Lieut. Roelker, who appeared to have been injured, and taking him into camp, found his clothing torn by a bullet in his garments.

The witness identified as his own, a card on which he had written, "Sutton, I am a damn fool. Consider the gun business cut out." This he had signed. He said it was written by him for the purpose of humoring a whim of Lieut. Sutton on an occasion when the latter was intoxicated.

The witness hoped it would be a means of inducing Sutton to go to his hotel peaceably.

Lieut. Sumner testified that Sutton was not of good reputation among the other student officers, and that he did not believe him to be a truthful man.

Davis declined to ask the witness any questions.

Sergeant Todd testified that he heard an unusual noise in the guardroom and there found Adams and Osterman, who asked him for weapons, saying there was trouble in the camp.

Shortly afterward he heard shots fired. Later Lieut. Roelker, in civilian attire, came to him and said he had been shot. The witness found in Roelker's pocket a drill-regulation book, he said, in the pages of which he found a bullet. There was a mark over Roelker's heart. The witness also found holes in Roelker's clothing. He said he saw a man running and heard commands to halt and threats to fire, and shots.

Todd said that before the shooting he had seen Lieut. Roelker pass the guardroom. After the shooting, he said, Lieut. Roelker came into the guardroom and said:

"My God, Archie! I've been shot!"

The finding of the bullet followed.

Mr. Birney took the witness in detail over the events of the night. The running figure, he said, was going from the vicinity of the camp toward the bridge over College Creek. After the shooting he saw Lieutenants Adams and Osterman in the room of the officer of the day. It was Lieut. Adams who asked the witness "if he had any spare guns," saying there was trouble in the camp and he wanted it for protection. Osterman said nothing whatever.

Two shots preceded the first cry to halt, which was not replied to. After the second cry, "Halt! You are under arrest!—or I'll shoot!" there were two more shots after a brief interval. Sergeant Mahoney, sergeant of the guard, he had aroused as soon as he had heard the first two shots. The other two shots had been fired before Mahoney started in the direction from which the noise of the shots came. He had gone only a short distance when the witness heard some one challenge Mahoney and tell him the trouble was all over and he might as well return to his room.

Todd said he did not hear until next morning that Lieut. Sutton had been shot.

ELLA GINGLES SAILS.

NEW YORK, Aug. 11.—Ella Gingles, the young Irish lace maker, whose trial in Chicago for larceny from her employer attracted national attention because of her sensational charge that an attempt had been made to force her into "white slavery," sailed for her home in Ireland today on the steamer Campania.

WILKIE SPURNS CHIEF'S JOB.

CHICAGO, Aug. 11.—John E. Wilkie, chief of the secret service of the government, today declined to accept the position of chief of police of Chicago.

FOREST FIRE.

(Continued from First Page.)

hours later. "That fire hurdled the firebreak like a pack of lions with fiery manes and eyes of gleaming coals, and the roar was the chorus of ten thousand."

ON NARROW SHELF.

Down on the narrow shelf families left hurriedly, women dragging their little children down the dusty road and hugging bundles of their most precious belongings under their arms. J. M. Williams took his family as far as the big concrete bridge, and before he could return to his home the way was cut off by the onrush of fire which leaped the road just as it had leaped the firebreak.

Dozens of automobiles, motorcycles and horses urged under whip and lash through the tunnel of suffocating smoke and flame were forced to turn back, and then barriers were placed across the road that others might not hazard the risk. Long detours were made up the arroyo, and fire-fighters gained the town from the north, only to find twenty grimy, melting men, exhausted from the struggle, which was then well over.

Miss Burnett dared the road of fire, and at the bridge a burning timber from the cross-tree of a telephone pole fell and struck her in the back. Some of the embers went down her neck and she suffered agony as the coals ate into her flesh.

BREAKS PIPE—SAVES LIFE.

C. B. Youel of Pasadena stood by the bridge when all others deserted it, driven back by the intense heat. Frantically he battered with a big grubbing hoe at the two-inch pipe line which crosses on the east edge of the bridge planking. Finally the joint of the pipe gave way and precious water shot into his face. Grabbing up the section he stood for one moment under its shower and then, by yanking the pipe line into the middle of the bridge, he was able to douse the burning timbers and force back the advancing wall of fire. His hands and face were scorched and, when it was all over, he said that at one time during the struggle, had he dropped the pipe, which burned in his hands, that he would have been burned alive before he could have escaped.

Mrs. R. M. Schoonmaker was one of the few women who remained in the town. Everything was moved from her dwelling. She soaked blankets in big galvanized iron tubs and herself mounted a ladder to spread them on the smoking roof. Then, after the danger had passed, she started a fire in the kitchen stove and made what she termed "prune-juice coffee" for the worn-out throng of men.

"PRUNE-JUICE" COFFEE.

"And just say for me," she cried to a Times reporter in the group of men gathered about her porch. "Just say that the people of Pasadena are quitters. When we knew that it was coming, I called up the Police Station, the Mayor, the Board of Trade and the fire department, over there," waving her hand scornfully at the castled heights across the arroyo, "and they all told me that it was out of their jurisdiction, and no help came to us. And when, finally, the Board of Trade telephoned that men were on the way, it was too late and they could not get here even had they had flying machines. Tell them what it means to have your home and all the homes of your neighbors buried in flame."

She shook a clenched fist in the faces of a cheering crowd and then smiled as she added, "Now, young man, you have earned your cup of prune-juice coffee."

Such a report was given Mrs. Schoonmaker at first, but later, the fire departments were dispatched, city laborers were called into service and everything was done that could be done in short order to lend assistance. Street Superintendent Beyer mounted a big city sprinkling cart and drove to Linda Vista to fill canteens for the fire fighters and supply the homes that had been cut off from domestic water by the breaking of the pipe line on the bridge.

FIRE WARDEN'S ESTIMATE.

W. B. Morgan, county fire warden, stated that thirty men were sent out from Los Angeles, most of them fighting north from the Annandale golf links. He estimated the burned area at 4 o'clock at 4000 acres, but as the fire was still spreading at the time, to the north of Linda Vista, he could not estimate the ultimate loss.

Actual loss of household goods and dwellings in Linda Vista will probably total no more than $3000, but it may be safely said that the dramatics of the town's narrow escape could have been no greater had many thousands been involved.

"How did it start?" was the one question heard on all sides. Perhaps a lone man who stood on the bald top of Eagle Rock, placidly smoking a perfecto cigar as he gazed far off toward the blue ocean, could throw some light on this question. Did he turn away with a sigh of wonderment at the beauty of the panorama and toss his cigar down past the left wing of the great carven eagle? Fire Warden Morgan believes that he did.

According to one report the conflagration was started by a boy seen in the cañon and that he was spreading the fire with lighted newspapers, but by the time the residents reached the place he had disappeared.

On the Eagle Rock Valley side of the hills when a small column of smoke was seen floating up from the cañon the inhabitants of the valley did not think much of it. But when the flames began to rapidly eat their way up the side of the hill many became alarmed, and a call was sent to Los Angeles for help. The Los Angeles Railway Company sent out forty men, and, with the aid of the residents, kept the fire from burning the trees in the cañon, although they could not check the rush of the flames up the slope of the hill.

At the base of the eagle-like rock the fire parted, burning up both sides of the eagle and sweeping over a part of the Annandale golf links.

REPORT TO PRESIDENT.

INDEPENDENT STEAMERS TO PANAMA ARE RECOMMENDED.

[ASSOCIATED PRESS NIGHT REPORT.]

BALTIMORE, Aug. 11.—Bernard N. Bauer of this city, who at the instance of President Taft has been investigating freight rates over the Panama Railroad, has prepared his report to the President bearing on alleged discriminations by the Panama Railroad and Panama Steamship Company against American commerce crossing the isthmus.

Mr. Baker recommends that the government encourage the establishing of an independent line of steamers on each coast which shall connect with the Panama Railroad.

The plan proposed is comprehensive and does not, as has been urged, contemplate that the government shall enter the steamship business. It simply provides that by means of postal contracts one line of modern steamers shall be established on the west coast, connecting Seattle, Portland, San Francisco and San Diego with Panama, and on the east connecting New York and New Orleans with Colon.

These two lines would use the Panama Railroad for transshipments, and Mr. Baker urges that the government establish a flat rate across the isthmus for all shipments, whatever their origin.

Mr. Baker believes that the mail contracts will be sufficient encouragement to money interests to establish these new lines of steamers. He says he has assurances that the money will be forthcoming if the present administration will exercise its right under the postal laws and award the mail contracts as outlined above.

With these new steamer lines in operation, Mr. Baker believes that successful competition with the transcontinental rail lines will be established. He proposes that the government cancel its contracts with the proposed lines as soon as any transcontinental road shall secure an interest in them.

Of Interest Happened in a Day Up and Down the Great Pacific Coast.

CHANNEL TRAP.

ITY IN RY PLIGHT.

Window Into a Below.

Catches Wife and for Divorce.

Booted Off the in Negligee.

DIES SAVING WAITRESS.

Man Rushes Into Fire, Brings Out Girl, But Falls Victim.

[ASSOCIATED PRESS NIGHT REPORT.]

VERNON (B. C.) Aug. 11.—A. Hickling, one of the victims of the Okanagan Hotel fire yesterday, in which eleven persons lost their lives, met a heroic death. He made two trips into the flames to rescue the children of Mr. Sigalet, one of the hotel proprietors, and hearing one of the waiter girls scream in her room, he said:

"I'll get her or die."

He rushed again into the building and succeeded in getting the girl out on a veranda, whence she was rescued, but he was never seen alive again.

FATAL JOY RIDE.

CHAUFFEUR CONFESSES TO KILLING SACRAMENTO MAN.

[BY DIRECT WIRE TO THE TIMES.]

SACRAMENTO, Aug. 11.—[Exclusive Dispatch.] Claud Wood, chauffeur for E. W. Hale of Hale Bros., merchants, who have several stores in California cities, including Los Angeles, is under arrest on a charge of manslaughter for running down and killing James Smith on the Riverside road south of Sacramento last Monday night.

Smith was an express-wagon driver and father of five young children, who, with the widow, are left destitute. Wood had taken Mr. and Mrs. Hale to the theater, and then, violating his orders, picked up a few congenial friends and went on a joy ride to the road houses.

Smith and his wife were standing in front of a cottage they had just rented, when the auto, going at a high rate of speed, ran Smith down. Instead of stopping, Wood threw the clutch into the high and sped on, returning to the city by a circuitous route.

After calling at the theater for Mr. and Mrs. Hale and taking them home, he found that he could not repair the damage done to the auto by the impact of the collision, so he deliberately ran the machine into the posts at the door of the garage and declared the next day that it had been damaged in this manner. Two days passed without the discovery of the guilty person.

This morning the Sacramento Union printed the true story. Later in the day, Wood walked into the Sheriff's office and attempted to explain away the condition of the Hale auto. He was locked up and later his companions were arrested and confessed. Then Wood made a clean breast of it. He said the auto was going at the rate of thirty-five miles an hour when he hit Smith.

WOULD DISQUALIFY JUDGES.

WASHINGTON OFFICIAL FIGHTING HIS IMPEACHMENT.

[BY DIRECT WIRE TO THE TIMES.]

OLYMPIA, Aug. 11.—[Exclusive Dispatch.] George C. Israel, attorney for J. H. Schively, disclosed the first line of resistance of the Insurance Commissioner whose removal is sought, this afternoon, when in a speech before the Senate Impeachment Committee, he declared that sixteen of the forty-two Senators were disqualified to sit as judges, and that Gov. Hay and Atty.-Gen. Bell had arrogated to themselves powers superior to the State Constitution.

The whole impeachment proceedings, he declared, was illegal because of these officials' non-competency, and he asked that the case be dropped.

Senators Allen and Fishback were accused of having expressed pre-conceived opinions unfavorable to Schively. The other fourteen, he said, had disqualified themselves by voting in caucus to abolish Schively's office without giving him a trial.

Israel's challenge of the sixteen Senators will be voted on tomorrow.

NEW BUSINESS FOUND.

[ASSOCIATED PRESS NIGHT REPORT.]

OLYMPIA, Aug. 11.—The eleventh Legislature called in special session to consider charges of malfeasance in office against State Insurance Commissioner John H. Schively and which adjourned July 2, that impeachment charges against Schively might be prepared during the recess, reassembled this afternoon.

Gov. Hay is preparing a special message recommending investigation of an alleged corrupt political society in Spokane, known as the Order of Panta Pantois, to which three Spokane county superior judges are said to belong.

The new message of Gov. Hay, who has hitherto striven to confine the session to consideration of the Schively case, is expected to open the gates for bills of all kinds.

The special session expires by limitation on August 21, and to continue it the Governor would be obliged to issue another call.

FACING DEATH.

MAN LOST ON MOUNT SHASTA.

SEARCHING PARTIES OUT ALL DAY FIND NOTHING.

Gus Mauer of Vacaville Disappears While Waiting for Companion to Return to Thumb Rock. Must Have Frozen to Death Unless He Reached Lower Altitude.

[BY DIRECT WIRE TO THE TIMES.]

SISSON, Aug. 11.—[Exclusive Dispatch.] Several rescue parties have been on Mount Shasta all day searching for Gus A. Mauer of Vacaville, or his body. He was lost yesterday when he attempted to scale the mountain top. His frantic wife and son are at Berryvale Inn awaiting the tidings.

Monday afternoon Mauer and Frank Morton of Sisson started up the mountain without a guide. They left their horses at Horse Camp Tuesday morning to finish the journey on foot. When they arrived at Thumb Rock it was very cold, about 15 degs. below zero. Mauer said he would stop there. After reaching the top of the mountain, Morton returned to Horse Camp without seeing Mauer and, finding the latter's horse there, knew the man was lost.

He hurried to Sisson to give the alarm, and several parties of searchers left this morning for the mountain. Unless Mauer made his way down to a warmer atmosphere, he must have frozen to death, if he had not fallen over some precipice. He was a member of the Knights of Pythias and Eagles, and those orders are leading in the search for him.

WOULD WIPE OUT WARDS.

SACRAMENTO PLAN.

[BY DIRECT WIRE TO THE TIMES.]

SACRAMENTO, Aug. 11.—[Exclusive Dispatch.] Mayor Clinton L. White began today the circulation of a petition requiring a special election to amend the city charter by making the entire Board of Trustees elective at large. As only 556 names are needed to call such an election it will doubtless be held. Instead of Councilmen or Aldermen, Sacramento has a legislative board of nine trustees elected by wards. It is White's theory that ward lines should be abolished. San Diego and Berkeley have commissions, elected at large, which perform the functions of both executive and legislative departments. The reform Mayor of Sacramento thinks that by a simple amendment to the existing charter, wiping out the wards, practically the same results can be achieved.

BIG INDUSTRY IN BALANCE.

NOTED CHEMISTS BEGIN TO INVESTIGATE CURED FRUIT.

[ASSOCIATED PRESS NIGHT REPORT.]

SAN FRANCISCO, Aug. 11.—Three of the five members of the investigating body of scientists appointed by President Roosevelt in 1908 to look into the sulphur dioxide process used in California in curing fruits, arrived today.

They are Dr. Ira Remsen, president of Johns Hopkins University, Baltimore; Dr. R. H. Chittenden of Sheffield Scientific School, Yale, and Dr. J. H. Long, Northwestern University, Chicago.

The other members of the commission are Dr. A. E. Taylor, University of California, and Dr. C. A. Herter, Columbia University.

Upon these men and the results of their inquiries into the dried-fruit process in this State rests the future of an industry in which $18,000,000 is invested. It was asserted some months ago by Dr. Wiley, chief chemist of the Department of Agriculture, that the quantity of sulphur used in curing California fruit rendered that fruit injurious to the health of the consumer.

This was combatted by the fruit men of the State, and the appointment of the commission to investigate followed. Dr. Remsen, chairman of the board, stated today that San José and other cities in the Santa Clara Valley had already been visited and that the board would proceed to Fresno tomorrow.

He said that very slow experiments were being conducted and that no conclusions had been reached by the members of the board or would be reached before the results were known.

DIES SAVING WAITRESS.

Man Rushes Into Fire, Brings Out Girl, But Falls Victim.

[ASSOCIATED PRESS NIGHT REPORT.]

VERNON (B. C.) Aug. 11.—A. Hickling, one of the victims of the Okanagan Hotel fire yesterday, in which eleven persons lost their lives, met a heroic death. He made two trips into the flames to rescue the children of Mr. Sigalet, one of the hotel proprietors, and hearing one of the waiter girls scream in her room, he said:

"I'll get her or die."

He rushed again into the building and succeeded in getting the girl out on a veranda, whence she was rescued, but he was never seen alive again.

courts in the trial of other officials who helped him wreck the bank.

For his testimony he was given full immunity on all other indictments against him. Brown and his associates looted the bank of nearly $9,000,000, which would have been almost a complete loss except for a heavy advance in Western Pacific Railroad stock held by the bank. Now its depositors will get 50 cents on the dollar.

Brown was largely responsible for heavy loans to James Treadwell, a mining man, and others, on poor collateral or merely notes. There are 2000 depositors of the bank, many being poor people.

FOREMAN FOOLED ITALIANS.

HELD OUT MONEY.

[BY DIRECT WIRE TO THE TIMES.]

MARYSVILLE, Aug. 11.—[Exclusive Dispatch.] The twenty Italians who barricaded the Western Pacific tunnel in Plumas county and refused to surrender it until they were paid and who yesterday surrendered the tunnel on a showing made by an interpreter, have discovered that it was their own foreman, a fellow-countryman, and not the Western Pacific Company who was responsible for their not getting the money due.

The foreman had a system of raising time checks and then holding out the greater part of the money for himself, making his countrymen believe the company had not paid them. They struck, held the tunnel and for a time it looked as if there would be serious trouble. The twenty Italians have now banded together for the annihilation of the foreman should they find him. He has escaped and his whereabouts are shrouded in as complete mystery as is the spot where their money has been placed.

EXPLOSION VICTIM SUES.

BIG SUM ASKED.

[BY DIRECT WIRE TO THE TIMES.]

MARYSVILLE, Aug. 11.—[Exclusive Dispatch.] Harrison Wyrich, who was a fireman employed in this city at the time the White, Cooley and Cutts plumbing shop was burned, today filed a suit for damages against the firm for $20,000. He alleges he has been permanently injured by reason of an explosion of powder carried in the store contrary to law. One eye was injured to the extent that it is useless and he sustained other injuries that make it difficult for him to do any work. There were about twelve injured in the explosion that occurred at this fire, which was over two years ago, and the hardware company has been made defendant in suits the aggregate amount of which reaches considerably over $150,000. The company will fight the suit and the contest will be a bitter one.

STORES WIPED OUT.

FIRE AT BREWSTER.

[ASSOCIATED PRESS DAY REPORT.]

SPOKANE, Aug. 11.—A fire of unknown origin, starting in an unoccupied store, early today, wiped out the entire business section of Brewster, on the Columbia River, sixty miles above Wenatchee, entailing a loss of $50,000.

For a time the entire town was threatened, but residents of the town finally managed to get the fire under control, after a fight of four hours.

About half the loss is covered by insurance. Work on the rebuilding of the burned district will be started at once.

SLOPE BRIEFS.

Murder Victim Buried.

SAN FRANCISCO, Aug. 11.—The body of Robert J. Little, who is believed to have been murdered on the outskirts of Reno last week, was buried today in an Oakland cemetery. James E. Little, who brought his brother's remains from Nevada, expressed a belief that robbery was the motive of the murder.

Fire at Nogales.

NOGALES, Aug. 11.—Fire this morning destroyed a frame building in the center of the business section occupied by Summey's barbershop and baths; loss $3000. It was partly insured. Splendid water pressure and good work by the fire department saved the business section from destruction.

Another Juror Gone.

SAN FRANCISCO, Aug. 11.—Henry Nelson, an inmate of the Old People's Home, who appeared a likely candidate for a place among the jurors that will try Patrick Calhoun on a charge of offering a bribe, was excused today because he was not on the assessment roll. A dozen other talesmen were challenged.

To Cremate Pauper Dead.

PORTLAND, Aug. 11.—[Exclusive Dispatch.] Bids have been invited by the Multnomah county commissioners for the cremation of the pauper dead. It is the wish of the board that burials in the potter's field shall cease and the field itself be eventually abolished. The action is contemplated on the score of sanitation and economy.

Fire Sweeps Ranch.

STOCKTON, Aug. 11.—Fire which was communicated to standing barley on the ranch farmed by J. D. Thompson on Roberts Island, west of Stockton, last night, destroyed the farmhouse valued at $500 and burned twenty-five acres of barley which was being harvested. The fire started from sparks from a steam harvester.

COALINGA CONTRACT.

COALINGA, Aug. 11.—At a directors' meeting of the First National Bank, Monday, the contract for the erection of the bank's new home on Fifth street, was let to D. H. Trewhitt of Hanford. A number of bids were submitted. While the exact amount of Mr. Trewhitt's estimate has not been made public, it is stated that the building proper will cost in the neighborhood of $10,000. It is planned to begin work immediately.

WOMAN CAUGHT BY HORSES.

HELD UNDER WATER.

[BY DIRECT WIRE TO THE TIMES.]

TILLAMOOK, Aug. 11.—[Exclusive Dispatch.] By the collapse of a bridge over a small stream on the road from Nehalem tonight a team of horses and a buggy driven by Mrs. Ella Blanchard and Mrs. J. Davis was precipitated into the gully.

Mrs. Blanchard was caught beneath the struggling horses and held down in the water. She was saved from immediate death by the fact that the horses were supported by the bridge wreckage. The panic-crazed animals struggled frightfully and both women feared the wreckage would break and allow them to crush Mrs. Blanchard to death. Finally one horse got its head under water and was drowned.

Mrs. Davis, who had escaped with minor bruises, finally set off to find help, leaving Mrs. Blanchard partly immersed in the icy water and fearing every moment that the struggling horses above would fall and crush her. When Mrs. Davis returned with help the living horse was shot and Mrs. Blanchard was extricated, thoroughly chilled and fainting, but otherwise uninjured.

CAMERA CLUB ROW.

POLICE CALLED IN.

[ASSOCIATED PRESS DAY REPORT.]

SAN FRANCISCO, Aug. 11.—During a stormy meeting of the Camera Club, an organization of amateur photographers with several hundred members, one of the participants turned in a riot call last night and a squad of policemen hurried to the club's quarters in the Commercial building on Market street.

Before the arrival of the officers the meeting was adjourned and order restored. No arrests were made.

The trouble began when an effort was made to have rescinded a rule charging members for the use of the dark rooms. A number of women were present and their screams added to the turmoil when an attempt was made by opponents of the rule to get possession of the minute book.

SUMMER CAPITAL.

O'BRIEN SEES PRESIDENT.

Mr. Taft Discusses Affairs of the Far East.

Will Make as Few Recess Appointments as Possible.

Changes Trip, Giving Los Angeles Two Days.

[ASSOCIATED PRESS NIGHT REPORT.]

BEVERLY (Mass.) Aug. 11.—President Taft talked with the American Ambassador to Japan, Thomas J. O'Brien, for more than an hour today. The Ambassador went carefully over every question of importance pending when he left Tokio on leave of absence.

Mr. O'Brien is to be retained as Ambassador and is credited with being as close to the throne as any Ambassador at the Japanese court.

Mr. O'Brien brought many messages of congratulation and good will to Mr. Taft from the President's friends in Japan. After the interview, President Taft declared that matters in the Far East were very satisfactory.

The probability of a break between China and Japan over the Antung-Mukden Railroad improvements was not taken up, since the situation now appears to be adjusting itself and had not become acute when Mr. O'Brien left Japan.

REW RECESS APPOINTMENTS.

President Taft announced that he will make as few recess appointments as possible. In cases of vacancies on the Federal bench especially the President has stated he will make appointments only where the need of a judge is shown to be imperative.

The President does not believe it good policy to appoint a man to a life position and to commission him in the absence of confirmation by the Senate. His declaration of his policy came up in connection with the vacancy on the District Court bench at Chicago, occasioned by the death of Judge Bethea. Mr. Taft will not fill this vacancy until Congress meets in December.

The President had a long talk with Judge Ira E. Abbott of New Mexico, who called to give the President some information about political affairs in Ioe Territory. The question of Statehood for New Mexico did not enter into the interview, for the President takes it for granted that Congress will carry out the party's platform declaration for separate Statehood for both New Mexico and Arizona.

The President is to make several stops in both these Territories during his western trip.

PLANS FOR TRIP.

President Taft started early today for the golf links of the Essex Country Club, determined to wipe out the defeat he and John Hays Hammond suffered last Monday at the hands of Gen. Adelbert Ames and W. J. Boardman of Washington. The President yesterday beat Hammond over the 18-hole course at Myopia by 3 up.

Secretary Carpenter had an extended conference today with representatives of the New York Central Railroad, who were making the detailed arrangements for the President's trip through the West and South. As a result of the conference some changes have been made in the time of arrival and departure at various places. It has been found the President can remain in Los Angeles two nights instead of one, and be able to reach the Grand Cañon in time to spend an entire day there.

The President, therefore, will spend October 11 and 12 in Los Angeles, leaving that city the morning of October 13. Mr. Taft will visit his sister in Los Angeles.

WORK FOR THOUSANDS.

GOVERNMENT AGENCY.

[ASSOCIATED PRESS DAY REPORT.]

WASHINGTON, Aug. 11.—Work has been found for 2000 persons during the last six weeks through the information given by the Department of Commerce and Labor.

Most of them have gone to the wheat fields of the Northwest.

The division on information, under the ruling by Assistant Secretary McNary, is confined in its operations to unskilled labor, the labor organizations having protested against the activity on the part of the government looking to the employment of skilled labor.

GRAND ARMY.

(Continued from First Page.)

leg bespoke the stern reality of war, but there were a surprising number of alert, hearty men, who seemed qualified to keep pace with the regulars from the fort on the hill.

Arkansas had the distinction of sending the smallest division—there were but four wearers of her badge. Illinois made the largest numerical showing. And, at the rear, came a little band whose banners evoked memories of the prison days. On the white backgrounds the watchers read: "Libby," "Andersonville," "Macon," "Tyler," "Belle Isle," and the names of other Confederate prisons. This division consisted of the Union ex-prisoners of war.

CALIFORNIA MAKES SPLENDID SHOWING.

[BY DIRECT WIRE TO THE TIMES.]

SALT LAKE, Aug. 11.—[Exclusive Disaptch.] The showing made by Southern California veterans in the parade of the Grand Army here today was the cause of intense enthusiasm all along the line of the review. There were 210 in the parade, out of the 250 Southern Californians here. The majority of them were from Los Angeles and the immediate vicinity. The military precision of the department as the members marched four abreast was very noticeable and impressive. The department carried one of the most notable features of the parade, the old 'California hundred-battle flag," which was borne by the man who rescued it from the rebels.

The crowds went wild at the sight of the flag. J. W. Van Horne of Los Angeles was taken suddenly ill today, and is in the hospital. His condition is not alarming. The Woman's Relief Corps of Los Angeles are taking an active part in the entertainment of visitors at the headquarters. Politically, Col. W. C. Alberger of San Francisco declares the entire delegation is pledged to Van Sant for Commander-in-Chief, while St. Louis seems to have the California vote tied up for the next reunion. Thomas Shea is one of the most enthusiastic of the Van Sant workers at the encampment.

ANOTHER CHAPTER.

MRS. KRAUSS ASKS DIVORCE.

MEMPHIS WOMAN MAKES SENSATIONAL CHARGES.

Says Her Husband Broke Into Bathroom Saying He Was Going to Kill Her and That She Saved Herself by Strategy—Visited Los Angeles Last Winter.

[BY DIRECT WIRE TO THE TIMES.]

MEMPHIS (Tenn.) Aug. 11.—[Exclusive Dispatch.] Mrs. Daisy Turney Krauss, wife of William F. Krauss, dean of the medical faculty of the University of Mississippi and noted bacteriologist, has filed suit for divorce, alimony and restoration of her maiden name. Mrs. Krauss alleges that her husband has been cruel, that he has several times threatened to kill her and that she owes her life only to her strategy.

She alleges that in December, 1908, her husband broke into her bathroom with a loaded revolver, saying that he was going to kill her. She begged him to wait until she could put on her bathrobe, saying that she did not want to be disgraced by being killed while disrobed. Then by a sudden dash the pistol was knocked from the physician's hands.

The bill relates other instances of a similar character.

Mrs. Krauss attained notoriety in San Francisco last May when she charged Franklin H. Griffith, mining promoter and attorney of San Francisco, with defrauding her out of $4000, and then went to Redding and represented herself as his wife.

She then went to Los Angeles, where she remained for several weeks, reiterating her charges of fraud. While there she denied any trouble with her husband and sent numerous telegrams to him. She said she was receiving money from him daily and that her home life was most happy.

Dr. Krauss lately advertised legally through the press that he would not be responsible for debts contracted by Daisy Turney Krauss, his wife, who is a niece of Gov. "Pete" Turney, Tennessee's great commoner.

UP AND DOWN THE VALLEY.

PITH OF THE NEWS FROM OUT THE MIDDLE WEST.

[BY DIRECT WIRE TO THE TIMES.]

CHICAGO, Aug. 11.—[Exclusive Dispatch.] As predicted yesterday, a northeast wind brought a cooling lake breeze, which kept the mercury down at a comfortable point. A refreshing shower tonight helped some. The maximum temperature was 79 and the minimum 68 degs. Middle West temperatures:

	Max.	Min.
Alpena	72	50
Bismarck	82	68
Cairo	92	76
Cheyenne	84	60
Cincinnati	84	64
Cleveland	74	60
Concordia	96	74
Davenport	94	64
Denver	86	62
Des Moines	94	72
Detroit	72	56
Devil's Lake	80	64
Dodge City	96	70
Dubuque	80	64
Duluth	60	54
Escanaba	64	60
Grand Rapids	72	58
Green Bay	66	64
Helena	84	56
Huron	92	72
Indianapolis	84	62
Kansas City	94	76
Marquette	60	56
Memphis	82	78
Milwaukee	70	68
Omaha	94	76
St. Louis	92	76
St. Paul	82	64
Sault Ste. Marie	74	54
Springfield, Ill	94	68
Springfield, Mo	92	72
Wichita	96	74

POSTMASTER ARRESTED.

[ASSOCIATED PRESS NIGHT REPORT.]

CINCINNATI, Aug. 11.—In the arrest of Postmaster Philip C. Smith of Chicago, Ky., government officers believe they have solved the mystery of missing registered mail that recently failed to reach Chicago. Two men detailed by Chief Postoffice Inspector Holmes, of the Cincinnati division, notified him today of Smith's arrest. They report finding a large number of letters containing checks, drafts and cash, addressed to Chicago.

WOMAN ARRESTS DOG.

[ASSOCIATED PRESS DAY REPORT.]

CHICAGO, Aug. 11.—After seeing a bulldog bite 11-year-old Franz Nelson last evening, Mrs. Martha Murphy, who lives in a small cottage on the lake shore, pursued for five blocks and captured J. B. Meyer and the dog which he had in leash and held both prisoners until a patrol wagon arrived and took them to the police station. When the boy was examined by the ambulance physician, several deep cuts were found on his face and his nose had been nearly severed by the dog's teeth. His wounds are serious and may prove fatal.

HOSPITAL FOR AUTO VICTIMS.

[ASSOCIATED PRESS DAY REPORT.]

LAKE GENEVA (Wis.) Aug. 11.—As a result of a serious automobile accident to Philip Swift, son of a millionaire packer of Chicago, which might easily have proved fatal for want of facilities for immediate operation, the colony of millionaires owning summer homes around Lake Geneva, have taken steps to build a modern, thoroughly appointed emergency hospital here. Almost $100,000 has already been subscribed.

BOY DIES IN QUICKSAND.

[ASSOCIATED PRESS NIGHT REPORT.]

PEORIA (Ill.) Aug. 11.—Adam Ross, 8 years old, son of Nicholas Ross of this city, while on a fishing expedition with other members of his family yesterday waded into Farm Creek near its mouth and the Illinois River and was swallowed up by quick sands. The boy's body was recovered only after strenuous and incessant labor.

RAVAGED BY STORM.

LIVES LOST IN MEXICAN RIVER

[ASSOCIATED PRESS NIGHT REPORT.]

(Mex.) Aug. 11.—Four were lost and much was destroyed in this city by an overflow of the River.

[illegible] the number of [illegible] are known, as the disaster occurred, is in [illegible] that were [illegible] than 800 houses in this one district, [illegible] left standing [illegible] all their possessions.

[illegible] general houses [illegible] of the storm, and [illegible] the city has been

The Monterey bath-h[illegible] ed by the rain, and t[illegible] were submerged. One life in the big swimmi[illegible] throughout the lower [illegible] city were flooded. Th[illegible] plant was damaged, as [illegible] plant of the street r[illegible] The rain continues, and [illegible] is expected in the river [illegible] ing.

The National Railway [illegible] tied up on account of [illegible] north and south of thi[illegible] trains have arrived he[illegible] day.

The telegraph service [illegible] over railroad wires is a[illegible] damage to that section c[illegible] not be ascertained. It [illegible] the bridge at Tepo Chi[illegible] bridges at Salinas and [illegible] possibly at Vildalena, a[illegible]

Y SIDE.

S HOME
OF ENEMY.

Ex-Mayor Fire
Recall Fight.

Resort to Crime
olitical War.

Is Scene of Law-
Campaign.

[illegible]

LLED A GHOST.
FRANK FATAL.

[illegible]

BURNED BODY.
ARRESTED.

[illegible]

LOVE FATAL.

[illegible]

ALITY VIOLATION.

[illegible]

CARDINAL GIBBONS WELCOMED.

Formal Reception Given by Gov. Spry, Mayor Bransford and Bishop Scanlan at Salt Lake.

[ASSOCIATED PRESS NIGHT REPORT.]

SALT LAKE CITY, Aug. 11.—Upon his arrival here from Yellowstone Park today, Cardinal Gibbons, in company with Coadjutor Archbishop O'Connell of San Francisco, was tendered a formal reception by Gov. Spry, Mayor John S. Bransford, Bishop Lawrence Scanlan, of the diocese of Utah, and a considerable number of the local clergy and men prominent in civic affairs.

Cardinal Gibbons comes to Salt Lake to conduct the dedication exercises of St. Mary's Cathedral, which will be held Sunday morning.

While in the city, His Eminence will be the guest of former Senator Thomas Kearns.

TAX-DODGING GAME.

FOREIGNERS BUYING STOCKS.

TAKE AMERICAN SECURITIES TO ESCAPE TAXES.

Heavy Absorption in Market at High Prices Explained by Purchases from Abroad—Amount Carried Estimated as High as Billion Dollars.

[BY DIRECT WIRE TO THE TIMES.]

NEW YORK, Aug. 11.—[Exclusive Dispatch.] It was a million-share day on the Stock Exchange and the market gave a display of wonderful strength.

Some facts were secured from an unquestionable authority today which served to explain the mystery of the market's strength. For months prices have risen without material reaction, bear traders have lost millions of dollars trying to buck the bull tide, and there has appeared no sign of weakness in the market's capacity to absorb the offerings of all sellers. At the same time commission houses have complained that their business was not what it should be in such a market and have insisted that the American public was not buying stocks in great volume.

It can be stated that Wall-street banks are now carrying $500,000,000 to $1,000,000,000 worth of stock purchased and paid for by foreign investors who are changing their holdings from home securities into American in order to dodge the heavy income taxes recently levied. This has not appeared in the daily reports of foreign trading here, which deal largely with arbitrage business, but has been executed on direct orders cabled to the banks. This fact explains the activity of the big banks in the market and the smallness of the number of stock exchange members who have enjoyed plenty of business, though the market has been large.

A high authority thoroughly familiar with these huge operations for foreign account, in discussing the matter, said:

"New York has come to be to London what Jersey City has been to New York—the tax-dodger's station. The National City Bank, First National Bank, Bank of Commerce, New York branch of the Credit Lyonnaise and other institutions have been chiefly active in handling this new foreign business."

THE TITLED MATCH.

COUNTESS HAS WON HER FIGHT.

CHILD OF GIZYCKIS SECURED BY MOTHER.

Joseph Medill McCormick Sails from Cherbourg With Daughter of His Cousin, Formerly Miss Eleanor Patterson, Kidnaped by Father in Vienna in Spring of 1908.

[BY DIRECT WIRE TO THE TIMES.]

BERLIN (Germany) Aug. 11.—[Exclusive Dispatch.] The last episode in the long struggle of the Countess Gizycki, who was Miss Eleanor Patterson of Chicago, to regain possession of her child ended this morning when the steamer Kaiser Wilhelm Der Grosse left the docks of Cherbourg, carrying Joseph Medill McCormick, cousin of the Countess, with her daughter, Felicia Gizycki, in charge.

The child's departure from Europe takes her finally out of reach of the father who, it is alleged, kidnaped her in Vienna in the spring of 1908, and terminates a battle which has been going on since he and his wife separated.

The circumstances under which Mr. McCormick succeeded in securing the child are unknown, but it is supposed that the final steps were taken on the occasion of his trip to Russia last spring. Mr. McCormick passed through Berlin on his way to St. Petersburg in March, and it was then rumored the purpose of his visit was to interest the Russian authorities in returning the child, should the father bring her into territory under Russian jurisdiction. On his return here he said that he found hearty sympathy in Russian official circles.

Mr. McCormick was again in Berlin a fortnight ago accompanied by Mrs. McCormick and it is conjectured that it was on that occasion that little Felicia passed into their care. They soon left for Langenschwalbach, in the Rhine district, where they remained until a few days ago. Then they went direct to Cherbourg passing through Paris and having the child with them.

The present whereabouts of the Countess Gizycki are unknown here.

Neither her name nor that of her child appears on the passenger list of the vessel, which is due to reach New York the middle of next week.

RAVAGED BY STORM.

LIVES LOST IN MEXICAN RIVER FLOOD.

[ASSOCIATED PRESS NIGHT REPORT.]

[illegible] Aug. 11.—Four- [illegible]

The Monterey bath-house was flooded by the rain, and the lower rooms were submerged. One man lost his life in the big swimming pool. Houses throughout the lower sections of the city were flooded. The electric light plant was damaged, as was the power plant of the street railway system. The rain continues, and another flood is expected in the river before morning.

The National Railway lines are again tied up on account of the washouts north and south of this city, and no trains have arrived here since Tuesday.

The telegraph service with Laredo over railroad wires is cut off, and the damage to that section of the line cannot be ascertained. It is known that the bridge at Tepe Chico is out; the bridges at Salinas and Colondres, and possibly at Vildalena, are gone.

IRRIGATION.

(Continued from First Page.)

tion by the government is intended, or can be inferred from the act, and the responsibility for the disbursement of the funds and the construction of the works is placed upon the Secretary of the Interior.

"It must be recognized that the government is acting in the nature of a trustee for the people in the disbursement of this fund; that it must construct the works for the settlers and turn them over at cost, and has no right to recklessly or improvidently waste the fund; that cost means the cost which is incurred in the exercise of common business prudence, and this is likewise true of the expense of maintenance and operation.

"It is also the declared purpose of this law that the Secretary of the Interior in carrying out its provisions shall proceed in conformity with the laws of the States and Territories wherein the irrigation works are situated and is bound by these laws in respect to the appropriation and use of the waters therein."

BALLINGER LEAVES PLATFORM.

Mr. Ballinger would not be disturbed by questions. There is a little note following each notation on the published programme inviting the delegates to ask questions and enter into a discussion with the speakers. Mr. Ballinger was not aware of this. Up rose Judge John Fairweather of California with a question. The secretary answered it and then left the platform.

The next speaker was A. C. Campbell, who discussed the legal aspects of property rights in irrigation.

Former Gov. Pardee then took the platform to deliver the address upon the subject assigned to him. But he had no use for his manuscript. He opened by saying that he was for Roosevelt and the Roosevelt policies.

"Roosevelt was a President who did things first," said he, "and talked about them afterward. And that's the kind of men we would like to see in public office now."

ATTACKS BALLINGER.

Dr. Pardee told of the activities of former Secretary Garfield, who, under the instructions of President Roosevelt withdrew from public entry many tracts of land under the belief that these lands should be held for the people. Now, he said, Secretary Ballinger has again put up for entry these lands and each tract has in its boundaries a water power site.

"I do not oppose private enterprise in the development of these sites," said Dr. Pardee, "but I do oppose giving away immense rights to private corporations which in a few years will hold the same political control over cities and States that railways now hold as a result of the magnificent gifts made them when they were asking for help to construct. We know the corruption that has resulted from railway control. Shall we now hand out to a new form of corporate power our institutions."

Dr. Pardee said water power sites should be withdrawn from entry and held for the people.

POOR MAN'S PROPOSITION.

"When," pleaded the speaker, "are we ever going to have a chance for the common, hard-working citizen? Secretary Ballinger has said that irrigation is not a proposition for a poor man. I take issue with him and say it is particularly a poor man's proposition and if there is any one trying to make it not so let's find out about it."

Senator Turner during these remarks had left his place in the rear of the hall and was sitting behind the speaker. As Dr. Pardee concluded, Mr. Turner gained the floor and replied.

"I think," said he, "that the remarks of Gov. Pardee at a time following the Secretary of the Interior, are, to say the least, in bad taste. Mr. Ballinger has done in his official capacity only what any man would do under his oath of office—he has obeyed the law. No man has the right to act first and read the law afterward and even Gov. Pardee never did such a thing in his official capacity."

Again Dr. Pardee was on his feet.

"I want to say," he exclaimed, "that I never said such a thing. I said we want a man who acts first and talks afterwards. I want to say further, (looking at Mr. Turner,) that I am here representing none but myself and I am not an attorney nor the son of one. If that be treason, make the best of it."

PINCHOT SMILES.

Mr. Ballinger had left the hall at this time, but Gifford Pinchot, who incidentally had been the unseen recipient of cuffs and compliments, sat smiling.

That the irrigation congress seems intent upon a warfare against feathers for women's hats is evidenced by the number of resolutions introduced seeking the protection of birds of plumage. This afternoon a resolution was introduced asking the condemnation of the destruction of birds. This was followed by a request that the women in the audience who would agree to wear nothing but the plumage of the "ostrich and the barnyard fowl" to rise. A number arose.

John H. Lewis, State engineer of Oregon, was a speaker in the afternoon. He gave an outline of Oregon's new water law.

Howard Elliott, president of the Northern Pacific Railroad, said he believed the irrigation tracts with their density of population will be the remedy for the call of the city to the youth of the farms. He also made a plea for a better conception of the railways on the part of the people.

George Otis Smith, director of the United States Geological Survey, spoke on the classification of the public lands.

IRRIGATION SUBJECTS.

He was followed by Samuel H. Lea of South Dakota, State Engineer, who spoke of irrigation in South Dakota.

D. C. Henny, consulting engineer of the United States Reclamation Service in the Northwest, gave in detail the results of the work on projects in Oregon and Washington. F. H. Griswold of Chicago delivered a message from the East to the West. Joseph H. Carey discussed what irrigation means to the United States.

Tonight an illuminated industrial parade was given through the principal streets of the city. The latest candidate for the presidency of the congress to be mentioned is B. A. Fowler of Phoenix, Ariz., present secretary.

Arthur Hooker, present secretary of the board of control, is prominently mentioned for the permanent secretaryship, with probable permanent headquarters at Chicago.

The congress unanimously accepted an invitation to attend the trans-Mississippi congress in Denver next week.

FIVE BILLIONS ASKED.

Delegates to the congress set about to relieve the arid land situation today when resolutions beginning with a request for "ample funds" and ending with one for a fund of $5,000,000,000 were introduced.

The resolution asking for a national 3 per cent. bond issue of $5,000,000,000 was introduced by the secretary of the board of control, Arthur Hooler of Spokane.

It is proposed to use this fund in five portions, as follows:

One billion for drainage.
One billion for irrigation.
One billion for deep waterways.
One billion for good roads.
One billion for forest preservation.

While there was no discussion of the resolution, there was much applause indicating that there will be considerable support of such a movement.

It is asked that a committee present the request to Congress.

A resolution was also introduced planning that where settlers of arid lands have been deprived of the right to reclaim their lands by the action of the Reclamation Service, in cutting off water rights, such settlers may gain the right to their lands by the reclamation of one acre in their tracts by means of a well.

FORTUNE AT STAKE.

VETERAN MAY BE SOLE HEIR.

INMATE OF SOLDIERS' HOME CLAIMS ESTATE.

Government Bonds and Cash Which State of Illinois Expected to Get May Go to Hiram Wayman—Property Worth Forty Thousand Dollars—Administrator Appointed.

[BY DIRECT WIRE TO THE TIMES.]

BLOOMINGTON (Ill.) Aug. 11.—[Exclusive Dispatch.] An heir has turned up for the $40,000 estate of the late Miss Eunice Hooper of Pana, who died in Florida about a year ago. Miss Hooper lived in Pana many years and was buried there. No one there knew she had any blood relations and it was the general opinion that her property would ultimately go to the State.

According to a petition filed today in the County Court by Attorney James L. Drennan of Taylorville asking to be appointed administrator of the woman's estate, she has a cousin, Hiram Wayman, now an inmate of the Soldier's Home near Los Angeles, a letter to Mr. Drennan from the claimant was filed with the petition.

Wayman says his bother and Miss Hooper's mother were sisters. So far as he knows, he says, he is the only living kin of Miss Hooper and the only heir to her estate. This consists mainly of government bonds and cash. Mr. Wayman in his letter requests that Attorney Drennan be appointed administrator. County Judge J. M. Morgan granted this request, fixing the bond at $80,000.

SCULPTOR TO PRESIDENT.

NEW YORK, Aug. 11.—It was learned today that Gutson Borglum, the sculptor, has received a commission to make a bust of President Taft. Mr. Borglum will return from a western trip within a day or two and it is understood he will go to Beverly to execute the commission.

LOCAL TRAVELERS.

Los Angeles People Who Are Registered at Hotels in Other Cities.

NEW YORK, Aug. 11.—[Exclusive Dispatch.] The following Los Angeles people are registered tonight at New York hotels: Broadway Central, Dr. F. J. Kruell, J. A. Norris; Wellington, H. L. Harris; Breslin, Mrs. G. W. Magee; Waldorf, Mrs. O. A. Stevens, Miss O. Stevens, F. H. Pabert; Hotel Astor, W. Hempel; Manhattan, M. S. Koblitz, D. A. Baker; Holland, R. F. Vogel, Mrs. R. F. Vogel.

IN CHICAGO.

CHICAGO, Aug. 11.—[Exclusive Dispatch.] The following Los Angeles visitor is registered tonight at the Great Northern Hotel: Dr. R. C. Virgil.

IN SAN FRANCISCO.

SAN FRANCISCO, Aug. 11.—[Exclusive Dispatch.] The following Los Angeles people are registered tonight at the Hotel St. Francis: E. P. Wood, C. C. C. Tatum, Edward F. Mullen, H. P. Parsons, Edward M. Fowler, E. W. Bannister, George W. Grimes.

NEWSPAPER IN TROUBLE.

Headed by City Editor, Employees of Evening News Demand Back Pay and Secure Attachments.

Deputy Constable Solomon spent last night in charge of the plant and offices of the Los Angeles Press, a corporation, better known as the Los Angeles Daily News. He was armed with attachments issued by Dora Eckl, a reporter, who wants $90 back salary; E. A. Phillips, city editor, who demands $162.50, and John A. Campanari, who meekly asks $126 long overdue pay, and $25.20 for attorney's fees. The claims of other employés bring the total up to $509.40.

While there was much talk after the attachments issued last night, by other employés to whom there is cash overdue for services rendered, no further action was taken at that time. It is expected, however, that other attachments will issue the first thing today.

It was learned from an authoritative source last evening that arrangements have been practically completed for raising a sum sufficient to pay off all present indebtedness, carry on the publication of the paper, and give it a new lease of life.

SPORTING NEWS, LOCAL AND TELEGRAPHIC.

IMPORTANT.

WILLIS DROPS EXCITING GAME.

Touched Up for Two Runs in the First Inning.

Tozer Flings Fine Ball and Hits Home Run.

Godwin's Fine Catch Cuts Off Two Seal Runs.

Los Angeles, 4; San Francisco, 1.

The Seals may be leading the league this week, but if they had to depend on Tozer's pitching to do it they would be fighting deadly duels every day in the year with Unhappy Hogan's Tail Enders to see which bunch would sleep in the cellar, and there was an exhibition of it yesterday when the ocal beaver made the top-notchers ook like monkeys trying to win a all game. Three of them managed o reach third base and one of these cored, but none of the others even ade any one tremble.

Talk about your ball games! Fine itching, beautiful fielding, a home run y Tozer and the largest crowd that ver saw a midweek game in this city ere the features and it has been ears since there was such enthusi-sm. The fans were out for blood in ome form and they wanted the lo-als to win the game and the way hey howled over every decision that ooked close, was a caution for um-ires, but as the locals won there was o need for a coroner.

Godwin took the hearts out of he Seals in their first inning, hen he made a sensational atch in deep right field that ut off two runs. The first two men p were easy outs and Tennant tarted some noise when he slapped single to left. There was a greater n when Bodie followed with a hard ouble to left and when Melchoir hit long fly to right field the fans opped breathing.

As soon as Godwin saw the ball oming he ran toward the fence about irty feet and then turned while run-ng, and seeing that the ball would over his head, made another dash the fence, turned the second time d grabbed the ball, to the great joy d relief of the thousands of specta-rs who were wondering how two ns could be kept off the plate.

This was a beautiful piece of field-g, but Delmas showed almost as ch, yet in a different way, when he ade a fine stop and assist of Berry's ounder back of the pitcher's box in e seventh inning. Lewis shone with running scoop catch of Ross's fly center in the seventh inning. There re other noticeable plays, but these ood out as things worth yelling out.

If one could cut out the seventh ning for the locals, there was really tle to choose between the slinging Tozer and Willis, except that Wil-was inclined to be wild and woolly. ohler threatened to take him out veral times before the seventh in-ng, but it would have made no dif-ence in the final score, for the lo-ls made enough runs in their first ning to do them, while Willis made ssible the only run that saved the als from a shut-out.

The fans had not quieted down m their demonstration over God-n's beautiful catch in the first in-g before they began again in the ond half when Daley slammed a h bouncing infield hit to Zeider and t the ball to first. Ross made good th a neat sacrifice which put Daley second and then Beall was walked. th runners advanced a base on God-n's out at first and scored on How-l's hard smash to left, which set crowd wild with enthusiasm.

Then in the next inning came the y run the Seals got. With one out, rry bunted toward third and beat ball, and after McArdle had flied right Tozer thought he would try of his fence balls on Willis just to how he would like it. He did, and k to it so well that by the time it through hopping off the center ce Berry had scooted to the plate. ter this, Bodie got to third in the th inning on his own double and lchoir's out at first, and Mohler ded on second in the eighth from own pass and Tennant's, but no er players were dangerous, for To-had recovered from the first two ings and there was no beating him.

he play went along very smoothly il the seventh inning for the locals, en Willis went to the bad. Delmas ened the seventh with a double to , but was caught at third a moment er on Orendorff's bounce to Willis. is heaver forced Orendorff off first e on a throw to Tennant, but the ter made a wild heave to Mohler at ond and Orendorff managed to ch that bag safely.

When Tozer went to the plate to bat was applauded for his good pitch-, and to the joy of the fans he shot ong fly to left center, and although lchoir ran back to the fence as rap-y as he could the ball hit the ground yond him and bounced over the ce for a home run. Then hundreds fans leaped to their feet and, wav-hats, programmes and cushions ntically over their heads, howled whooped like wild Indians for sev-l minutes and only stopped when y had vented all their enthusiasm that timely hit.

This ended the game for keeps, for Seals by this time were willing to ave, and, although the locals won h comparative ease, they had to y real ball all the time to do it, the great crowd that attended the me showed that this kind was ex-cted.

Score:

SAN FRANCISCO.

	A.B.	R.	B.H.	S.B.	PO	A.	E.
der, 2b	3	0	0	0	2	3	0
hler, 2b	3	0	0	0	9	1	0
nant, 1b	3	0	1	0	8	2	1
lie, lf	4	0	2	0	0	0	0
lchoir, rf	4	0	0	0	0	1	0
wis, cf	4	0	0	0	2	0	0
rry, c	3	1	1	0	2	2	0
Ardle, ss	4	0	0	0	0	4	0
llis, p	3	0	1	0	0	4	0
Williams	1	0	0	0	0	0	0
undorff	1	0	0	0	0	0	0
otals	33	1	5	0	24	17	1

LOS ANGELES.

	A.B.	R.	B.H.	S.B.	PO	A.	E.
ley, cf	3	1	1	0	2	0	0
s, lf	3	0	1	0	3	0	0
ll, 1b	1	1	0	0	9	1	0
win, rf	4	0	1	0	4	0	0
ward, 2b	3	0	2	0	2	2	0
Smith, 3b	4	0	0	0	0	1	0
mas, ss	3	0	1	0	0	2	1
ndorff, c	1	1	0	0	5	0	1
er, p	3	1	2	0	2	2	0
otals	25	4	8	0	27	8	2

Williams batted for Berry in ninth.
*Mundorff batted for Willis in ninth.

SCORE BY INNINGS.

	1	2	3	4	5	6	7	8	9	
Angeles	2	0	0	0	0	0	2	0	x	—4
Base hits	2	1	1	0	0	1	2	1	x	—8
Francisco	0	1	0	0	0	0	0	0	0	—1
Base hits	2	2	0	0	0	1	0	0	0	—5

SUMMARY.

ome run—Tozer.
wo-base hits—Bodie, 2; Willis, Delmas.
acrifice hits—Ross, Orendorff, Beall, Howard.
Bases on balls—Off Willis, 5; Tozer, 3.
Struck out—By Willis, 1; Tozer, 3.
Double plays—McArdle to Mohler to Tennant.
Umpires—Van Haltren and McGreevy.
Time of game—1h. 40m.

NOTES OF THE GAME.

Van Haltren made his appearance as an ump to help McGreevy and gave the best of satisfaction on balls and strikes, although there was some crabbing from the pitchers and batsmen as there always is. McGreevy had several close ones at third base and was hissed at times, but as the locals won there was no particular ill feeling in the bleachers.

With Dillon absent in Mexico on a hunting trip with Berry and Wheeler, Beall was put on first base and the big fellow showed that he can play the bag as good as any one. He had nine outs and one assist without an error, which shows that he was there all the time.

As showing what the crowd was, it was about as large as any Sunday collection that has been at the Chutes for several months. These Seals certainly do draw the fans, for they play hard, consistent ball all the time, and that is what the fans want.

Los Angeles would have had a run in the second inning but for the fear of Thorson in holding Delmas at third when he could easily have scored on Tozer's hit to right. The throw to the plate was wide, and, thinking that Delmas would score on it, Tozer tried to make second, but was thrown out by Berry. Fortunately the run was not needed.

When Tozer hit his home run in the eighth, the goat that is supposed to be the Los Angeles mascot was crossing the field back of the plate and was so rattled by the crashing din of cheers that he stood for a moment at the plate, bewildered by the noise, which indicates that the confusion was enough to paralyze even a goat.

EXPERIMENTING.

HAPPY'S BUSHER A FALSE ALARM.

YOUNG VANCE IS EASY PICKING FOR THE BEAVERS.

Graney Is Equally Wild and Woolly But Strikes Out Eleven Men—Fans See Pretty Triple Play—Winners Lose Several Tallies by Reckless Base Running.

[BY DIRECT WIRE TO THE TIMES.]

PORTLAND, Aug. 11.—[Exclusive Dispatch.] Happy Hogan tried out a young pitcher named Vance this afternoon and the youngster seemed to be anything but sure of where he was tossing the ball, which resulted in Portland taking advantage of his wildness and winning by a score of 6 to 1.

Jack Graney mounted the hilltop in Portland's behalf and while he succeeded in passing almost as many to first as did the new Vernonite, he also seated eleven of the Hooligans by the whiff route. These fanning bees resulted in the visiting bunch being held down to one lone run.

The game was enlivened by several double plays while a triple was pulled off by Coy, Brashear and Brown but it was of the made-to-order kind and was made possible because of reckless base running of the Portland players.

Graney occupied third after having scored Armbruster in the third with a triple to center. Olson had walked and when Speas hit a short fly to right field Olson ran to second and when Coy made the catch the double at first was easy, but Graney made it a triple play by trying for the plate, being retired, Brashear to Brown.

Brown had a great deal of bad luck in the fourth and when the fifth inning opened, Hogan went behind the bat. Happy was disgruntled because Brown had failed to stop a highly erratic throw by Eagan which allowed Howard Guyn to score in the fourth.

The ninth inning was the only session in which there was not one or more Vernonites populating the sacks, due to Graney's wildness. In the eighth the visitors got the sacks loaded but in that inning Graney fanned Haley, Vance and Stovall, thus retiring the side and permitting the anxious base-runners to cool their heels in waiting for the hit or bingle that failed to materialize.

The lone run scored by the visitors was due to a pass to Stovall, his steal to second and a bingle by Brashear. Reckless base-running by Portland is all that kept the score within the half-dozen mark, for several runs were thrown away by trying to stretch hits or misplays to extra bases.

Carson or Garrett will heave for Portland tomorrow while Happicus will send in either Willett or Brackenridge.

The score:

VERNON.

	A.B.	R.	B.H.	P.O.	A.	E.
Stovall, cf	4	1	1	0	0	0
Bernard, 1b, 2b	2	0	0	3	2	0
Brashear, 1b	5	0	3	7	2	0
Eagan, ss	5	0	0	5	0	1
Martinke, lf	4	0	1	1	0	0
Coy, rf	2	0	1	2	0	0
Mott, 3b	3	0	1	3	2	0
Brown, c	3	0	0	1	2	0
Vance, p	4	0	0	1	6	0
Hogan, c	2	0	1	2	0	0
Haley, 2b	1	0	0	1	0	0
Totals	33	1	7	27	16	1

PORTLAND.

	A.B.	R.	B.H.	P.O.	A.	E.
Olson, ss	2	0	0	1	2	0
Speas, lf	4	1	1	0	0	0
Ryan, cf	4	1	1	0	0	0
Guyn, rf	2	1	0	0	0	0
Johnson, 3b	2	1	1	3	0	0
Ort, 1b	3	0	1	4	0	0
Breen, 2b	2	1	1	0	1	0
Armbruster, c	1	2	1	12	1	0
Graney, p	3	0	2	1	1	0
Totals	21	6	6	24	8	0

SCORE BY INNINGS.

	1	2	3	4	5	6	7	8	9	
Vernon	0	0	0	1	0	0	0	0	0	—1
Base hits	0	0	1	2	1	0	1	2	0	—7
Portland	1	0	1	2	1	1	0	0	x	—6
Base hits	0	0	1	1	2	1	1	0	x	—6

SUMMARY.

Struck out—By Vance, 1; by Graney, 11.
Bases on balls—Vance, 7; Graney, 7.
Two-base hits—Armbruster.
Three-base hit—Graney.
Double plays—Vance to Brashear to Mott; Bernard to Haley.
Triple play—Coy to Brashear to Brown.
Sacrifice hits—Breen, Guyn.
Stolen bases—Guyn, Speas, Coy, 2; Stovall, Johnson, Ort.
Hit by pitched ball—Olson.
Passed balls—Armbruster, 2.
Wild pitches—Graney.
Left on bases—Vernon, 12; Portland, 1.
Time—2h.
Umpire—Toman.

OAKS COMING FAST.

GET AFTER PITCHER BAUM.

[ASSOCIATED PRESS NIGHT REPORT.]

SAN FRANCISCO, Aug. 11.—Oakland defeated Sacramento today, 3 to 2, Tonneson proving a puzzle to the visitors, who gathered but three hits off his offerings.

Oakland's ragged work in the field allowed Sacramento to force over two runs, but Baum allowed two hits in the fourth inning and two in the fifth, which gave Oakland enough tallies to win the game. Score:

SACRAMENTO.

	A.B.	R.	B.H.	S.B.	P.O.	A.	E.
Shinn, ss	3	0	1	0	2	3	0
Hildebrand, lf	2	0	0	0	1	0	0
Gandil, 1b	4	1	1	0	8	0	1
Raymer, 2b	4	0	0	0	1	1	0
Flanagan, rf	3	0	1	0	0	1	0
House, cf	3	0	0	0	0	1	0
Heister, 3b	4	1	1	0	4	0	1
Byrnes, c	4	0	0	0	6	1	0
Baum, p	3	0	0	0	0	5	0
*Jansing	1	0	0	0	0	0	0
**Graham	1	0	0	0	0	0	0
Totals	32	2	3	0	24	14	2

Montague Holbein,
who is trying to swim the English Channel.

OAKLAND.

	A.B.	R.	B.H.	S.B.	P.O.	A.	E.
Carroll, rf	3	1	1	2	2	0	0
D. Lewis, lf	3	1	1	1	0	0	0
Hogan, 3b	4	1	2	0	1	4	0
Cameron, 1b	3	0	1	0	10	0	2
McKune, ss	4	0	0	0	3	3	1
Kelly, cf	3	0	1	0	2	0	0
C. Lewis, c	3	0	0	0	6	1	0
Ragan, 2b	3	0	0	0	3	1	0
Tonneson, p	3	0	0	0	0	4	0
Totals	29	3	6	3	27	13	4

*—Batted for Flanagan in ninth.
**—Batted for House in ninth.

SCORE BY INNINGS.

	1	2	3	4	5	6	7	8	9	
Sacramento	0	1	0	0	0	0	0	1	0	—2
Base hits	1	0	1	0	0	0	0	1	0	—3
Oakland	0	0	0	1	2	0	0	0	x	—3
Base hits	1	0	0	2	2	0	0	1	x	—6

SUMMARY.

Home run—Gandil.
Two-base hits—D. Lewis, Hogan.
Sacrifice hits—Hildebrand, 2.
Bases on balls—Off Baum, 4; Tonneson, 2.
Struck out—By Baum, 5; Tonneson, 5.
Double play—Ragan to McKune to Cameron.
Time of game—1 hr. 30 min.
Umpire—Irwin.

NATIONAL LEAGUE.

PIRATES SCORE ONE RUN.

[ASSOCIATED PRESS NIGHT REPORT.]

PITTSBURGH, Aug. 11.—Pittsburgh made it four straight from Boston here, shutting them out today. Score:

Pittsburgh, 1; hits, 4; errors, 0.
Boston, 0; hits, 5; errors, 2.
Batteries — Camnitz and Gibson, Richie and Shaw.
Umpires—Klem and Kane.

IT IS TO LAUGH.

[ASSOCIATED PRESS NIGHT REPORT.]

ST. LOUIS, Aug. 11.—New York took a farcical game from St. Louis today, 19 to 3. Twenty-nine players appeared in the exhibition. New York used fifteen men, who made twenty-three hits. Score:

New York, 19; hits, 23; errors, 2.
St. Louis, 3; hits, 11; errors, 4.
Batteries—Crandall and Meyers, Wilson; Raleigh, Sullivan, Laudermilk, Melter and Bresnahan, Bliss.
Umpires—Emslie and O'Day.

AMERICAN LEAGUE.

GRAY THORN IN TIGERS' SIDE.

[ASSOCIATED PRESS NIGHT REPORT.]

WASHINGTON, Aug. 11.—Washington defeated Detroit today in an exciting contest. Score:

Washington, 3; hits, 6; errors, 4.
Detroit, 2; hits, 7; errors, 3.
Batteries—Gray and Kahoe; Killian and Beckendorf.

FIGHT DESPERATTLY.

[ASSOCIATED PRESS NIGHT REPORT.]

PHILADELPHIA, Aug. 11—St. Louis today defeated Philadelphia in an eleven-inning game. Score:

Philadelphia, 0; hits, 9; errors, 2.
St. Louis, 1; hits, 10; errors, 0.
Batteries—Morgan and Livingstone; Powell and Criger, Stephens.

RED SOX DRAW CLOSE.

[ASSOCIATED PRESS NIGHT REPORT.]

BOSTON, Aug. 11.—Boston won its sixth straight game today, defeating Cleveland. Score:

Cleveland, 2; hits, 12; errors, 3.
Boston, 4; hits, 10; errors, 1.
Batteries—Joss and Easterly; Arellanes and Carrigan.

HEADS DIVISION.

[ASSOCIATED PRESS NIGHT REPORT.]

NEW YORK, Aug. 11—New York defeated Chicago today and took possession of fifth place in the American League race. Score:

Chicago, 1; hits, 3; errors, 2.
New York, 2; hits, 8; errors, 1.
Batteries—Smith and Sullivan; Doyle and Kleinow.

MINOR LEAGUE RESULTS.

AMERICAN ASSOCIATION.

St. Paul, 4; Toledo, 3.
Minneapolis, 4; Columbus, 8.
Kansas City, 2; Indianapolis, 0.
Milwaukee-Louisville, postponed; rain.

SOUTHERN LEAGUE.

Memphis-New Orleans, postponed; wet grounds.
Atlanta, 9; Montgomery, 4.

EASTERN LEAGUE.

Jersey City, 5; Rochester, 1.
Providence, 12; Buffalo, 6.
Newark, 2; Toronto, 1.
Baltimore, 2; Montreal, 8.

WESTERN LEAGUE.

Omaha, 7; Sioux City, 0.
Des Moines, 4; Lincoln, 5.

STANDING OF THE CLUBS.

PACIFIC COAST LEAGUE.

	Played.	Won.	Lost.	P.c.
San Francisco	133	87	46	.654
Los Angeles	130	75	55	.577
Portland	122	68	54	.561
Sacramento	127	58	69	.457
Oakland	134	54	80	.403
Vernon	131	46	85	.351

AMERICAN LEAGUE.

	Played.	Won.	Lost.	P.c.
Detroit	103	62	41	.602
Philadelphia	103	62	41	.602
Boston	106	62	44	.590
Cleveland	105	54	51	.510
New York	102	49	53	.480
Chicago	102	48	54	.471
St. Louis	100	45	55	.450
Washington	104	31	73	.301

NATIONAL LEAGUE.

	Played.	Won.	Lost.	P.c.
Pittsburgh	98	71	27	.724
Chicago	98	67	31	.684
New York	95	58	37	.632
Cincinnati	98	50	48	.510
Philadelphia	98	43	55	.439
St. Louis	95	40	55	.421
Brooklyn	97	36	61	.371
Boston	101	26	75	.257

TROUBLES OF HIS OWN.

LONDON, Aug. 11.—Reports are current here that King Alfonso of Spain is a possible challenger for the America's cup. The King, during the construction of his yacht Hispania, evinced curiosity regarding the conditions governing the contest for this trophy.

IN HARNESS.

PLEASANTON'S FAST RACES.

California Circuit Events on for the Week.

Big Trot Goes Five Heats; Three Horses First.

Adam G. Takes Three Straight in Only Pace.

[BY DIRECT WIRE TO THE TIMES.]

PLEASANTON, Aug. 11.—[Exclusive Dispatch.] Adam G. Zombronut and Laddie G. carried off the honors at the opening day of the light harness races.

Adam G. scored in the 2:20 class pace. Zombronut was adjudged winner of the 2:15 trot at the end of the fifth heat, while Frank Burke's Laddie G., driven by F. J. Kilpatrick, secured the silver cup on the matinée event.

The 2:20 pace had only four starters owing to the good form displayed by Adam G. at Salinas and Fresno. The others that had the temerity to start against the converted pacer were F. W. Ellsworth, A. G. Dahl and H. J. Ring. As expected, the event proved a bit one-sided and Adam G. won in three straight heats. Ward made a determined effort withrt Joe McGregor, but the son of McKinney had too much speed for the horses from Southern California.

What promised to be a desperate contest in the 2:15 trot was cut short by the conditions of the race, which called for a division of the purse at the end of the fifth heat. Katalina won the first two heats, but was beaten by Zombronut in the third by a short head, after a thrilling battle through the stretch.

Ward put up a grand-stand finish and the crowd broke into cheers, especially as Katalina contested every foot of the ground to the wire.

Zombronut took the fourth heat, but was crowded at the finish by May T., which had a big gap to close up at the last quarter owing to a break at the start. May T. came in first in the fifth heat after a hot finish, but she was disqualified for running and the heat was awarded to Crylia Jones.

The outcome showed that the conditions declaring a race finished at the end of five heats are altogether a mistake.

Laddie G. took the first and third heats in the cup event.

Results:

Pacing, 2:20 class, purse $700:
B. L. Bechant's b.g. Adam G., by McKinney (Deryder) 1 1 1
Joe McGregor, b.h., by Fergus McGregor (Ward) 2 2 2
Freely Red, b.m., by Red Medium (Sampsell) 3 3 3
Maid of California, blk.m., by Bonnie Direct (Charvo) ....4 dis
Time—2:10½, 2:10½, 2:11¼.

Trotting, 2:15 class, purse $500, declared finished at end of fifth heat:
Poster Bros.' b.h. Zombronut by Zombro (Ward)..2 2 1 1 2
Katalina, b.m., by Tom Smith (Daniels) 1 1 2 3 3
Crylia Jones, b.g., by Capt. McKinney (Rutherford)..3 3 3 4 1
May T., b.m., by Monterey (Twohig) 5 4 4 2 5
Kinney Al, b.h., by McKinney (Ramsey) 4 5 5 5 4
Time—2:15½, 2:14¾, 2:14¾, 2:15½, 2:15½.

Trotting, 2:24 class, silver cup:
F. H. Burke's br.g. Laddie G., by Zombro (Kilpatrick)........1 2 1
Borena D., b.g., by Bonnie Direct (De Ryder) 2 2 2
Time—2:20¼, 2:20, 2:21.

HAMBURG BELLE FAILS.

[ASSOCIATED PRESS NIGHT REPORT.]

CLEVELAND, Aug. 11.—Hamburg Belle failed in an effort to break her record of 2:02¾ at the North Randall track today, 2:03¼ being the best she could do. Thousands of dollars changed hands on the 2:09 pace, which was won by Green Pilot. Results:

The 2:13 trot, purse $5000:
Bob Douglas, gr. s. (McDonald) 1 1 1
Penisa Maid, c. m. (Macey) ... 2 2 3
Judge Lee, gr. s. (Lasell) 6 3 2
Alice Roosevelt, ch. m. (Murphy) 3 5 5
Todd Mac, b. s. (Saunders) 5 4 4
The Angelus, b. h. (Hodges) ... 7 6 6
Besa, b. m. (Cox) .... 4 dis
Jenny Constantina, b. m. (Grady) .... dis
Time, 2:07¾, 2:06¼, 2:06¾.

The 2:14 pace, purse $1200:
Geraldine, b. m., by Zombro (Geers) 1 1 2 1
Cecilian King, ro. s. (Cox).. 2 2 1 2
Kavallo, gr. s. (Monahan) .. 3 3 3 3
Time, 2:10¼, 2:07½, 2:14, 2:07¼.

The 2:05 pace, purse $1200:
Lady Maud C., ch. m., by Chitwood (Wilson) 1 1
Darkey Hal, blk. m. (Snow) 2 2
Reproachless, blk. m. (Shank) 5 3
Maj. Mallow, b. g. (Mallow) 3 5
Maj. Brino, blk. h. (Richie) 4 4
Time, 2:05, 2:05¾.

The 2:09 pace:
Green Pilot, b. s., by Greenbacks (Murphy) 4 1 1
Walter Hal, gr. s. (Garth) 1 2 3
The Contractor, rn. g. (Galliger) 2 4 2
Byron Kay, b. s. (Wilson) 3 3 4
Welte, b. m. (Mallow) 5 5 5
Point Burglar, b. s. (Snow) .. 6 dis
Time, 2:07¼, 2:06¼, 2:08¼.

Special exhibition mile: Hamburg Belle, to beat 2:02¾ trotting, went distance in 2:03¼.

SARATOGA RACES.

MEXOANA IN TROY STAKES.

[ASSOCIATED PRESS NIGHT REPORT.]

SARATOGA (N. Y.) Aug. 11.—The feature of the card today, the Troy Stakes, at five and one-half furlongs, resulted in an easy victory for Mexoana.

Six furlongs: Besom won, Dreamer second, Rosimro third; time 1:12 3-5.

Steeplechase, two and one half miles: Byzantine won, Steve Lane second, Waterway third; time 5:24 2-5.

Five and one-half furlongs: Mexoana won, Pretend second, Little King third; time 1:07 4-5.

Nine furlongs: Gilding Belle won, Zipango second, Killicrankie third; time 1:55 2-5.

Mile: Bonnie Kelso won, J. H. Reed second, Quantico third; time 1:40.

Five and one-half furlongs: Louise Wells won, Amelia Jenks second, Democrat third; time 1:08.

Results at Victoria.

VICTORIA (B. C.) Aug. 11.—Today's results at Oak Bay track:

Five furlongs: Kildalia won, Mike Asheim second, Lady's Beauty third; time 1:02 2-5.

Five furlongs: Herives won, Vronsky second, Irish Mail third; time 1:02 4-5.

Five furlongs: Mechlin won, David Boland second, Incentive third; time 1:02 2-5.

Five furlongs: Napa Nick won, Ketchel second, Miss Picnic third; time 1:02 3-5.

Six furlongs: Sam McKibbon won, Sink Spring second, Traffic third; time 1:15 3-5.

One mile: Melar won, Benvolio second, Colonel White third; time 1:44 2-5.

SWIMMING THE CHANNEL.

Montague Holbein Is in the Water Making Mighty Strokes Toward English Shores.

[ASSOCIATED PRESS NIGHT REPORT.]

CAPE GRIS NEZ (France) Aug. 11.—Montague Holbein, the well-known English long-distance swimmer, started out at 5:45 o'clock this morning in an attempt to swim the English Channel. Two hours after he took to the water he was lost to view in the haze and late tonight no news had been received concerning his progress. Today was Holbein's forty-eighth birthday.

Attempting to swim the English Channel from Cape Gris Nez to Dover is no new experience for Holbein. Six times he has essayed the task, but each time his efforts have been fruitless. His nearest approach to success was in August, 1903, when he was taken out of the water exhausted about a mile from Dover after having swam for twenty-two hours and twenty-one minutes.

PAUL HUNTER LOW MAN.

Wins in Medal Golf Match by Two Points Over Charles Evans.

[ASSOCIATED PRESS NIGHT REPORT.]

CHICAGO, Aug. 11.—Paul Hunter of Midlothian won the low medal score trophy of the 36-hole qualifying round of the annual open tournament at the Onwentsia Club. He led a field of nearly 100 starters with the excellent total score of 149 for two days' play.

Charles Evans, Jr., of Edgewater, the 18-year-old Western amateur champion, finished second with 151.

R. H. McElwee of Onwentsia finished in third place with 152.

NORTH PACIFIC.

CANADIAN TENNIS PLAYER WINS INTERNATIONAL TITLE.

[ASSOCIATED PRESS NIGHT REPORT.]

SEATTLE, August 11. — Bernard Schwengers of Victoria today won the North Pacific international singles championship by defeating Sam Russell of Seattle in three straight sets, 6-4, 6-4, 6-4. The new champion played a consistent game throughout.

Russell and Fitz of Seattle won the international doubles after a hard struggle with Goss and Wickersham of Portland, 10-8, 6-4, 13-11, 6-0.

Miss Hotchkiss and Miss Ryan had little difficulty in taking the events in which they entered. Summary:

International doubles—Russell and Fitz of Seattle beat Goss and Wickersham of Portland, 10-8, 6-4, 13-11, 6-0.

International singles — Bernard Schwengers of Victoria beat S. Russell of Seattle, 6-4, 6-4, 6-4.

State ladies' singles—Miss Hobson of Vancouver beat Miss Rogers of New York, 6-1, 6-3; Miss Ryan of California beat Mrs. Southard of Seattle, 6-3, 6-4; Miss Hotchkiss beat Miss R. Danner of Seattle, 6-1, 6-0.

State ladies' doubles—Miss Hotchkiss and Miss Ryan of California beat Miss Danner and Miss Danner of Seattle, 6-0, 6-3.

State mixed doubles—Miss Hotchkiss and Gorrill of California beat Miss Frohman and Mr. Frohman of Portland by default.

FOR BLOOD.

STORY AFTER NNER'S GOAT.

Garage Is Not Large ough for Steamer.

Race May Be Run ithout a Steam Car.

Clause in Agreement Much Leeway.

Fenner may not enter a White in the Baldy race. According to the agreement signed by Fenner and Shettler, the proprietor of the White garage premises to enter mobile." The agreement does any special make of car, or steam. Fenner can enter that is made, and as he to win, it is possible that the car himself.

a disagreement with the company, makers of the steam has three times won the Fenner has decided to quit White people are not urging keep their goods on his show-room. Both sides are peeved, and are settled the agency is placed. Fenner's contract July 8. He has not signed up goods. He is looking around agency, this time a gas

the White Steamer has handled by Fenner, who has with the car. First he steamers in a small garage on street. He removed to No. Broadway. Only a few the handsome White garage in Los Angeles, was Fenner.

FENNER ON DECK.

trouble when the articles were signed is certain the tenor of the agreement. not committed to enter a He can race any automobile made. If he desires to Simplex or any car, of foreign or home is nothing to prevent the owner. This may make even more interest-

to Sanford Bixby, who is right-hand man, the White no longer handle White says the differences are will be impossible to come with the makers of

developments may follow. company is said to be Fenner with legal proceed-, who is anything but a the staring a few dire have called in at- war threatens to be

something to say to- will tickle everybody," sight. "We cannot with the White making charges and coming. It's go- the way it looks."

HIS GOAT.

Fenner said he would in the Baldy race. many other cars There is nothing to from starting half a to so minded. He is when Fenner feels that to do most anything. said Fenner last have a car in the Baldy open their eyes the car. I've still got this car could skin old. Bean on that Believe me, I'm go-

to the White agency The White peo- here and an at- attorney and old scrap. Things the fireworks may If I don't handle some other car, so matter. F. C. is still to take his medi- got my goat yet."

Gone.

Aug. 11.—The absence patrons of the turf this season is a comment in New York The old-time heavy by their ab- accounted for by the has been restricted Among the missing

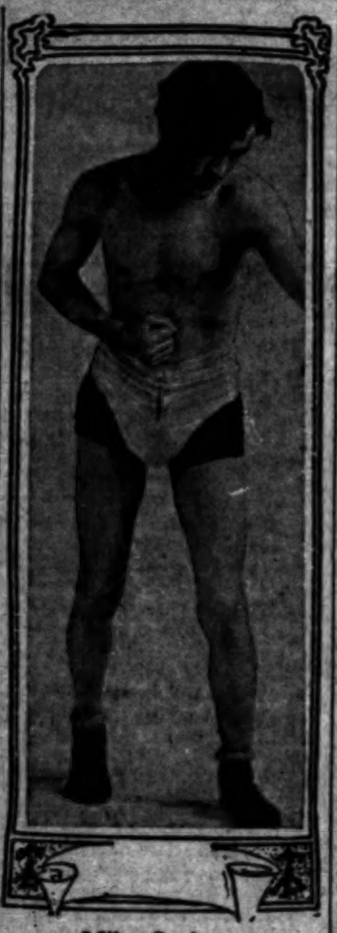

Mike Orrison,
who wants to fight Jimmy Austin.

are John W. Gates, John A. Drake, Jesse Lewisohn, Dave Johnson, "Diamond Jim" Brady, E. R. Thomas, Charlie Ellison, A. L. Dryer, Frank B. Farrell, Joe Cassidy and "Big Tim" Sullivan, who were in the habit of wagering thousands of dollars on a single race.

AMERICAN CHAMPIONSHIP.

Meadowbrook Polo Team Easily Defeats Dedham in Match at Narragansett Pier.

[ASSOCIATED PRESS NIGHT REPORT.]

NARRAGANSETT PIER (R. I.) Aug. 11.—In a brilliant polo match today the Meadowbrook team, the same with the exception of one player, that captured the international title in London several weeks ago, won the championship of the United States by defeating Dedham by 15 to 4¾.

J. M. Larry Waterbury carried off the individual honors, scoring seven goals.

William Waldorf Astor presented the Meadowbrooks with a cup at the end of the game.

ACROSS ENGLISH CHANNEL.

LONDON, Aug. 11.—William Sterne, the long-distance swimmer of Manchester, today opened the annual series of attempts to swim across the English Channel.

Sterne entered the water at South Foreland, the most easterly landing, and at noon had covered seven miles of the distance to the French coast. Shortly afterward, seasickness obliged Sterne to give up.

TO SAVE SEEDLINGS.

Government Sends Yale Professor Here to Study Disease That Kills Young Eucalypti.

Commissioned by the Bureau of Plants at Washington to conduct a series of experiments with the object of devising some method by which the "damping" of the eucalyptus seedlings could be prevented, Dr. A. H. Graves of Yale University is at the government's nursery at Lytle. With local assistants, he will commence his investigation of the mysterious malady that makes such havoc in the young plants.

During the first growth of the seedling a peculiar species of fungus develops in close proximity to the collar of the plant, and soon eats its way into the tender core, causing the entire stem to wither. From observations made at the nursery, it appears that all seedlings attacked by the disease are soon destroyed, and that no known method of treatment prevents the development of the fungus.

ONE MORE STEP.

GER AND JOHNSON SIGN ARTICLES OF AGREEMENT.

[ASSOCIATED PRESS NIGHT REPORT.]

Aug. 11.—Sam Berger, for James J. Jeffries, and Johnson, signed an agreement a fight to take place within

ment made:
agreement, entered into day of August, 1909, Johnson of Galveston, James J. Jeffries of Los An-

between these men, that they shall box a certain of rounds, the same to be from 20 to 100, for the heavy-championship of the world.
be held before the club best inducements and mu-upon by the contestants.
of such purse shall be other 25 per cent. and to winner and loser, re-75 per cent. and 25 per may be permitted the decision to rest with James J.

each is to be posted Chicago of good faith, and the side of the terms will money to be forty-two hours.
agreed that the above as a side bet on

agreed that the club mutually agreed date, at which will be mutu-

not later than of selection of

JOHNSON,
BERGER,
J. Jeffries."

time just what Johnson is willing to agree to to get a fight with Jeffries and as Jeff has stated a number of times that he will meet the negro on any terms, the big match can be considered as clinched at last.

No one knew until yesterday that the men were willing to fight for a percentage of winner-take-all and Johnson has now put it up to Jeff to say how the money will be divided and if Jeff is wise he will make it all or nothing. There should be no seventy-five and twenty-five per cent. division for the beaten man, whichever it may be, will more than make his training expenses out of the blood-and-thunder theaters by giving exhibitions, even counting in the $5000 side bet.

The articles signed yesterday state that the fight must take place within six months after the signing of the final articles and that the club that secures the fight must be named within the next sixty days' but the strange thing about the preliminary articles is that there is no one named to whom a bid for the fight can be forwarded. This may have been omitted intentionally in order more thoroughly to arouse the promoters and the advertising agents of various schemes, but it will surely fail of its purpose for there can be no real interest in the fight until it is known where the men will meet.

No promoter can go after the fight now and Manager McCarey, the local impresario, has not even thought of any plans for bringing the battle here because there is no dope on whether there is to be sealed or competitive bidding, which will very much influence the amount to be offered. There is no question but that there will be a large number of offers and it is probable that the best one would be secured my making it a sealed bid affair. There may be some conditions like training expenses and transportation that Jeffries might propose and these things must be known before an intelligent bid can be made. It is more than probable however that a promoter who cannot bid as high as $60,000 need not consider himself in the running

AFTER THE SCRIMMAGE.

FOUR DEPUTIES SENT TO JAIL.

Judge Holds That They Are Guilty of Contempt.

Constable's Men Are Put in County Bastile.

Ohio Officer Wins Fight and Takes Mackie.

Drastic punishment was meted out last night by Superior Judge Davis to four deputy constables. They are J. C. Corneau, Charles Benjamin, Martin Miklaushutz and Frank Henry. They served under Constable Cohn of Justice Summerfield's court. The punishment is for the contempt proceedings growing out of the attempt of these officers to serve a writ of replevin upon Special Officer Louis A. Houillion, in the course of the hearing of the John H. Mackie habeas corpus proceedings, Monday evening.

The four men were committed to the County Jail for five days, and were at once taken to the bastile. It is understood that this morning an effort will be made through habeas corpus proceedings in the appellate court to secure their release.

The charge against the quartette was brought about by the uproar created when they attempted to serve the writ of replevin upon Houillion. The object was to get possession of a power of attorney given by Mrs. Jane T. Green in favor of John H. Mackie that was desired by the counsel for defense. The writ was issued from the court of Justice Summerfield, and served at the request of Constable Cohn, who instructed his subordinates to find Houillion and secure the document.

An effort was made at the hearing last night, by Attorney Schenck, who represented the accused, to secure a postponement, but the court ruled against the proposition, and Deputy District-Attorney McComas also opposed it.

BOTH SIDES AGREE.

All the men were placed on the stand and gave their version of the trouble. They claimed to have done nothing beyond their duty in securing service upon the Ohio officer, and said there was no idea or intention to show any contempt for the court.

Officer Houillion's statement did not differ materially from the story told by the accused.

Constable Cohn testified that he ordered the men to serve the writ upon Houillion, but he had no idea that they would invade the courtroom to do so.

In passing sentence, Judge Davis reviewed the case, and, naming the four deputies, said that they "did then and there willfully and contemptuously summon the said Louis Houillion from his place in said courtroom to the door of said courtroom, and at and in the immediate vicinity of said door did thereupon proceed to engage in a violent physical struggle and scuffle with him, the said Louis Houillion, and did then and there indulge in boisterous and unseemly conduct, and create a violent disturbance in the immediate view and presence of the court, which directly tended to interrupt the due course of the trial and judicial proceeding then, as aforesaid, in progress before said court."

WINS FIGHT—TAKES MACKIE.

In Judge Davis's court yesterday morning, the hearing of the Mackie habeas corpus proceeding was disposed of without any unnecessary delay.

When the matter was called up, Judge Davis said: "It appears from the return and the evidence that the petitioner is held by an officer by virtue of an extradition warrant issued by the Governor of Ohio, and honored by the Governor of California, the chief executive of the latter State having issued his warrant of arrest on the theory that the petitioner is a fugitive from justice from Ohio.

"I have heard the argument on the question of law involved in this matter, and have reached the conclusion that the objection urged as to the sufficiency of the warrant as an authority for holding the petitioner in this case, is not possessed of merit. The writ is, therefore, discharged, and the petitioner remanded to the custody of the Ohio officer."

Officer Houillion will start for Cincinnati with Mackie at 10 o'clock today.

DECISIVE.

MONTE ATTELL WHIPS REAGAN.

JIMMY LASTS FOUR ROUNDS WITH CLEVER BANTAM.

Member of Famous Fighting Family Shows Much Class in Important Engagement—Two Rights to the Jaw Do the Business After Heavy Stomach Punishment.

[BY DIRECT WIRE TO THE TIMES.]

OAKLAND, Aug. 11.—[Exclusive Dispatch.] Monte Attell knocked out Jimmy Reagan in the fourth round of their scheduled ten-round fight as the star bout of the Oakland Wheelmen's Club's matches at Piedmont Pavilion tonight.

Two rights that crushed full to Reagan's jaw, ended the uneven ocntest, although a series of left and rights both to the body and head had previously taken all of the fight out of him.

The beaten man partially raised himself to his feet when part of the count had been completed, but fell back again, and Referee Eddie Smith waved to Attell as the winner.

It was the cleanest and probably the best fight ever made by Attell. Not once did Reagan land a punch of any moment and most of his swings were blocked or cleverly ducked. To say that he was far from being the same Jimmy Reagan who fought Monte Attell on their first meeting at Dreamland Pavilion will be taking nothing away from the winner. Reagan was certainly a disappointment. He tried to be the aggressor, but had not the strength, and was certainly anything but a match for his clever opponent.

Monte showed from the start that he could handle Reagan at will. The San Franciscan did little execution in the first round, but he jabbed Reagan all around the ring in both the second and third, and swung more viciously with his right than he had been known to do.

From the outset of the fourth it was plain that Attell was in to finish Reagan. He landed hard lefts and harder rights to the stomach and face so that Jimmy continually reeled until he was finally dropped.

BROCK FIGHT OFF.
ROY PAGE "GETS NOISY."

The touchiness of ordinary prize fighters is shown by the fact that the Brock-Picato fight scheduled for next Friday night at Naud Junction, has been called off because Picato's manager would not consent to a postponement of a few days. Brock was injured on the head by Jim Barry when that pug ran amuck Monday and not caring to go into the ring with a big lump on his head, asked for a postponement until Tuesday.

Picato would not agree to this unless the postponed fight would be at catch weights instead of 133 pounds on the afternoon of the fight, and consequently McCarey called the match off. It was not a very important bout at best so the fight bugs will lose nothing. Picato will not make any friends by such actions for he has not enough class to put on any airs. Roy Page, his manager, is to blame.

The Webster-Kutchos match may be put on as a preliminary for the Barry-Burns battle on August 24 or Webster may be put on with some better boy for that night.

Mike Orrison of Kansas City, a paperweight who is in this city at present, is anxious for a match with Jimmy Austin at 105 pounds. He looks the goods and comes well recommended. He fought Coulon last New Year's Day at 108 pounds at 3 o'clock and lost the decision but gave a good account of himself. He intends to remain a week or ten days and then go North if nothing turns up here for him.

FINE HOME FOR HARRIMAN.

Country Residence on Tower Hill, N.Y., Being Completed for Return of Magnate.

[ASSOCIATED PRESS DAY REPORT.]

NEW YORK, Aug. 11.—When E. H. Harriman returns from Europe next month it will be to occupy one of the finest country residences in America.

The finishing touches are being placed on the house which stands on Tower Hill, near Arden, N. Y. From this elevation of 900 feet signals were flashed during colonial and resovutionary days of the approach of the enemy. Mr. Harriman has constructed a stone mansion costing more than $100,000 on the summit of this and overlooking a remarkable landscape, which includes a beautiful lake and several rivers.

As Mr. Harriman desires privacy, he has purchased the surrounding roads, so that strangers cannot approach nearer than five miles to the house without permission. Besides other novelties, the house includes a large open-air swimming pool.

Gen. von Einem, the Prussian Minister of War, retired from office yesterday. He will at once take up his rew duties as commander of the Seventh Army Corps

Classified Liners.

FOR SALE—
Houses.

FOR SALE—WILSHIRE DISTRICT—
$6000—NEAR SUNSET PARK—$6500.
FULLY FURNISHED, 8-room new and modern residence, overlooking SUNSET PARK. Furniture mostly mission and almost new; 60-foot, high terrace, east-front lot, with elegant view. This property is easily worth $8500, but owner forced to raise large amount money this week, hence the sacrifice. For terms and other particulars, call
OWNER, 'phones 10175, or Main 5045. Address N, box 211, Times Branch Office. x*

FOR SALE—OWNER GOING TO SAN FRANCISCO, offers bargain in new, modern full two-story residence of eight rooms and bath. Right up to date, hardwood floors upstairs and downstairs; built-in buffet and bookcase, beam ceiling and panel walls down stairs; white enamel upstairs; large kitchen, nice den, big fireplace, electric light, gas. Fine lawn, garden, garage and chicken yard. Concrete drive, street work all complete. Size of lot 50x150; small amount of cash and liberal terms if desired, or will exchange for property in San Francisco, Berkeley or Oakland. Telephone 51836. Location 187 South Virgil ave. Take Bimini Bath car to Virgil ave. 13

FOR SALE—BEAUTIFUL NEW HOME OF 8 rooms, every known convenience, best workmanship throughout. Silk and tapestry hangings. Polished floors, plate windows, cut stone mantel. Bookcases and buffet have stained glass, leaded doors. Handsome fixtures, cement porch. Upper story woodwork in ivory. You cannot make a better house. This is to be sacrificed for immediate sale. Would take lot as part payment. Must be in this vicinity. Best offer gets this, furnished if desired. Call and see for yourself. Owner will be on premises until sold. Mortgage $3000. Can remain. Call up 54460 for information. 13

FOR SALE—SOUTHWEST; $3700; $650 CASH; beautiful street; unusually attractive new bungalow, 5 rooms and cozy den; brick and cement corner veranda; hardwood floors in every room; cork linoleum in kitchen and bath; massive stone mantel in living room; swell front buffet across end of dining-room; den opens to veranda through French doors, contains bookcases, writing desk and seats; beam ceiling, plate glass windows; bedrooms, bath and exceptionally complete buffet kitchen, all finished in white enamel; cement cellar, easy terms. PITTSBURG REAL ESTATE CO., 311-17 Laughlin Bldg. x12

FOR SALE—$4650—$500 CASH; SOUTHWEST; new 6-room bungalow; decidedly different; stone and cement veranda, 8x44 ft.; hardwood and polished floors throughout; living-room, 15x32; massive stone mantel, with built-in clock; plate glass windows; writing desk, seats, bookcases; dining-room opening to veranda through French windows; buffet across end finished in plate glass and curly birch; 3 large bedrooms, wide hall, bath and buffet kitchen finished in white enamel; 60-ft. lot. Will take building lot or 4-cylinder car to $1500 as first payment. PITTSBURG REAL ESTATE CO., 311-17 Laughlin Bldg. x12

FOR SALE—EXCEPTIONALLY CHEAP. Splendid new 8-room house, St. Andrews Place, Wilshire District, has hardwood floors downstairs, maple upstairs, 4 beautiful sleeping rooms and porch; charming bathrooms, extra lavatory, piped for furnace, interior finish and fixtures, all that could be desired, large 60 ft. east front lot. Lawn is in. Block and half from car line. The price $6500, about $2000 cash. Must go quick. We urge you to inspect this at once. See MR. NIMMO, with C. WESLEY ROBERTS CO., 217 Citizens' National Bank Bldg. x*

FOR SALE—20 MINUTES FROM SPRING STREET. $300.
For house and lot, $25 cash, $15 per month. See the car line building. See the gas mains going in. See the houses going up. Thousands of dollars being invested. Only 20 minutes from 7th and Spring, on the 5-cent yellow car. Prices will soon advance. Get in now and I will guarantee you a profit on these lots. W. E. JONES, 220 Pacific Electric Bldg., 6th and Main. Home 10345; Bdwy. 2468. x*

FOR SALE—
LOOKING FOR A HOME?
Why not build one? It's the cheapest and most satisfactory way to get one just where you want it and arranged just as you want it. If you own a good lot we will furnish the money at 6 per cent. and build for you on a straight three-year mortgage or monthly payments.
E. S. WILLIAMSON CO.,
203 and 204 Grant Bldg. x12

FOR SALE—$2750; $350 CASH; FOR IMMEDIATE sale; Boyle Heights, close in, new 5-room bungalow, east front terraced lot, 50x150; hardwood and polished floors throughout; beam ceilings, paneled walls, seats, writing desk, bookcases, brick mantel, buffet across end of dining-room; bedrooms, bath and buffet kitchen in white enamel; laundry tubs; 1 block to P car lines; easy terms. PITTSBURG REAL ESTATE CO., owner, 311-17 Laughlin Bldg. x12

FOR SALE—BOYLE HEIGHTS.
New Car Line.
New Bungalow.
$800.
I am building 4 neat 3-room bungalows; I can sell for $50 cash, balance on small payments; large lots; near to car; only 5-cent fare; get a home now on easy payments; Euclid ave. car to my office, corner Indiana and Stephenson ave. F. W. BLAKE. Home 41524, Boyle 2192. x*

FOR SALE—HOUSE, 6 ROOMS, MODERN, gas, electricity, sewer connected, 300 feet to yellow car, 15 minutes out. If I could give terms or trade I could dig $3000 out, but I must have money; give me $750 and assume $1600 and you can move in and make what I lose, $750 to $1200. Immediate possession, good neighborhood and business section. I am owner and want a buyer. Address V, box 132, TIMES OFFICE. 1s

FOR SALE—CITY.
CEMENT BLOCK HOUSE,
7 ROOMS, MODERN AND NEW.
Bath, wash trays, fireplace, leaded glass bookcase, buffet, large lot, high ground, elegant view, restricted district. Price $3500; $300 down, then $30 monthly, including the interest. Come and see it.
W. E. JONES,
Home 10345. 220 Pacific Electric Bldg.,
x* Broadway 2468.

FOR SALE—$3000.
6-room modern bungalow, oak floors, fine fixtures, fence, lawn, gas; easy terms; southwest.
—$2900—
5-room modern bungalow, big rooms; gas, southwest; terms.
C. E. HOPKINS,
212 Bullard Blk.
Main 5363. x12

FOR SALE—BARGAINS
IN SOUTHWEST.
6-room bungalow, $3000.
8-room, story and half, $4000.
5-room bungalow, $2000.
6-room cottage, $2250.
12-acre improved ranch, $4500.
BROWN & THOMPSON,
F1761; Main 1180. 314 Lankershim Bldg. 12

FOR SALE—A GREAT BARGAIN. $3000.
Beautiful 5-room bungalow, fronting on Sunset Boulevard, lot 50x150 feet, has beam ceilings, polished floors, clinker brick mantel in dining-room, built in cupboards in kitchen; has gas and electricity, all modern and in fine condition. Let us show you this little dream of a place. Easy terms. Cash required $500. Owner, 311 Merchants' Trust Bldg. 207 S. Broadway. A3043; Main 2045. See MR. FRYE. x15

FOR SALE—
NEAR ST. JAMES PARK.
—$4650—
No. 2132 Thompson st., 8-room house, on an exceptionally fine street, 52 feet frontage; mortgage $2250, which can be increased if desired. This is a BARGAIN.
E. H. COOPER, 444 Broadway, room 303. Both phones. x12

FOR SALE—
ON TERMS TO SUIT.
Strictly modern, 7 rooms and bath, 2-story bungalow, in South Hollywood; good furnace and solar heater; thoroughly well improved grounds with flowers, shrubbery and fruit trees, 100x150; price $4850; or will rent to responsible tenant.
O. G. ROMBOTIS, owner.
'Phone 71005. x*

FOR SALE—
Best value in Pasadena; never been lived in; new 1½-story 7-room modern house; oak floors, fireplace, set tubs, gas, electric lights; lot 50x180; street work done; 1 block to car line; swell location; terms 1-3 cash; price $3000; extraordinary snap.
See MR. GLENN, with C. H. YEARIAN CO., 518-520 Chamber of Commerce, Pasadena, Cal. x12

FOR SALE—NO. 2822 SOUTH FIGUEROA street; nine large rooms, hardwood floors, garage, (with cement floor) stable. House only three years old; modern in every respect. Fine lawn and flowers. We offer this property at 20 per cent. under market price for a quick sale. Look at it and call us up. GEO. E. HART & CO., 517 Grosse Bldg. Telephone F3314. 15

FOR SALE—OUR ONE BEST BARGAIN THIS WEEK.
New and modern bungalow; five rooms and bath; located on the southwest near two car lines; value $3250; cash price $2750; buy it for an investment or a home. It's just like finding $500.
Main 3581; M. E. MILLER CO.,
A2663. 307 So. Broadway. x12

FOR SALE—ON LEMONA AVE., HOLLYWOOD, new 8-room, strictly modern house, beautifully finished, 65-foot lot, with full-bearing orange and lemon trees. Also 6-room strictly modern Swiss chalet, on Hill Crest Road. Lot 50x165 feet, abundance of flowers, magnificent view of mountains, valley and ocean. WILLIAM R. RONEY, owner, 620 Security Bldg. x*

FOR SALE—
Big snap; must raise money; that 5-room house at 1049 W. 22nd st., facing Romeo, goes for cash. The lot is worth $2250. You'll have to hurry.
Phone 10306. T. M. TOWNE, 1207½ S. Alvarado. 12

FOR SALE—CHEAP, SEVEN-ROOM, STORY and a half house; must be moved this week. Inquire GOLDEN STATE GARAGE, 1223 W. Pico. 13

FOR SALE—
Houses.

FOR SALE — OR EXCHANGE, 6-ROOM house, in Boyle Heights, on Dakota near 4th st.; lot 50x150; fruit trees, flowers and shade, lawn. Also the southwest corner of Breed and 4th sts., 44x135, 2 blocks from Hollenbeck Park. Will consider clear lots up to $2000, balance cash. Price $3850. J. W. MYERS, 503 Chamber of Commerce. x*

FOR SALE—$4250; $500 CASH, $35 MONTH; 6-room new bungalow; the swellest in the city for the money. See this bungalow and it will sell for itself. If you want something fine see bungalow "Manny."
MANNY INVESTMENT CO.,
409 Grosse Bldg.
Telephone Home F1652, Broadway 1685. x12

FOR SALE—OR EXCHANGE, BY OWNER, nice modern 6-room cottage, at 261 Harvard blvd. Will give big discount from savings bank appraisement; part time, good vacant lot and some cash. If you want a snap get busy quick, for this offer will not last long. S. A. D. GRAY, owner, 125 W. First st. Phones A1351, or Broadway 1313. x12

FOR SALE—$2500 BUYS A 4-ROOM HOUSE, LOT 50x150, TERMS. $2800 BUYS A 7-ROOM HOUSE, LOT 60x145, TERMS. $2900 BUYS A 5-ROOM HOUSE, LOT 54x135, TERMS. $6500 BUYS A 11-ROOM HOUSE, LOT 50x180, TERMS. ALSO MANY OTHER GOOD BUYS AT J. L. FOOTE, 433 SECURITY BLDG. F4635. 12

FOR SALE—$300 CASH,
$30 PER MONTH.
New, modern, 5-room bungalow; hardwood floors, beamed ceiling, buffet, bookcases; all improvements; 38th Place, near Normandie.
SOUTHERN CAL. INV. CO.,
407 Stimson Block.
A1663. Main 2665.

FOR SALE — $3800; A PASADENA SNAP; 8-room residence, Pepper street, near Fair Oaks ave. Lot 50x175; splendid investment and increasing daily in value; reasonable payment down secures it; would consider good building lot in Los Angeles in part payment. 'Phone A2790. WATSON, 322 L. A. Trust Bldg. x12

FOR SALE—
$800. HOUSE AND LOT. $800.
Small house on a large lot fronting east on boulevard. Lot is 75 feet wide and 274 feet deep. Only $800, $50 cash and $10 monthly. EMIL FIRTH, 319 W. 4th st., between Broadway and Hill. Home A3105, Main 2543. x14

FOR SALE—SPECIAL BARGAINS, NEW, modern 6-room bungalow, lot 40x135; price $2350; $250 cash, balance $20 month; also beautiful 6-room new bungalow, large lot; price $3500; $500 cash, balance $25 month, near 47th and Moneta. ALF. G. BOETTGER, Phone South 6797; 229 W. Vernon. 12

FOR SALE—
MAGNIFICENT VIEW,
WILSHIRE WAY, EAST FRONT,
$6500—For beautiful 8-room residence and garage. This is snap.
C. J. MOREY, with R. R. DICKENSON, 331 S. Hill st. A3200. x*

FOR SALE—FINE MODERN RESIDENCE BETWEEN 16TH AND WASHINGTON, WEST OF HARVARD; 8 ROOMS, LAWN, GARAGE, FLOWERS, ETC. OWNER HAS JUST BOUGHT ORANGE GROVE. WILL SELL UNDER MARKET VALUE. COME IN AND INVESTIGATE THIS. W. I. MICHAEL & SON, 334 COULTER BLDG. A3275. 16

FOR SALE—NEATEST 10-ROOM HOUSE off Flower, rent only $35 on lease. All iron beds, carpets good, clears $90 at low summer rates. Price $900. Strangers will be safe in buying this house. CARPENTER-WETMORE REALTY CO., 219 Mercantile Place. 12

FOR SALE—
City Lots and Lands.

FOR SALE—
Stephenson ave., one block from.
—$400—
I am just opening up new tract in a neighborhood that is all built up, 1 block from le car line. See me now and get price of the lots. Terms $15 down and $7.50 a month. Take Euclid-ave. car to my office, corner Stephenson ave. and Indiana. F. W. BLAKE, Home 41524, Boyle 2192. x*

FOR SALE—
BEST WILSHIRE BUYS
BUNGALOW LOTS—EACH ONE A SNAP.
$2450—Harvard blvd. at Linden....50x150
$3100—Kingsley Drive, east front, 170 feet deep.
$1400—Harvard blvd., near San Marino...50x135
"IT PAYS TO SEE US."
EDWARDS & WILDEY COMPANY,
Main 5307. 227 Laughlin Bldg. Home 10767. x12

FOR SALE—
THIRTY LARGE RESIDENCE LOTS AS A WHOLE, OR SEPARATELY; SPLENDID OPPORTUNITY FOR A BUILDER. FINE LOCATION, SOUTHWEST, SURROUNDED BY GOOD HOMES. STREET WORK COMPLETE; GAS AND ELECTRICITY; BEST BUY IN THE CITY.
12 L. L. BOWEN, 519 FAY BLDG.

FOR SALE—
Can you beat this anywhere?
Unrestricted corner Valencia and Orange.
77x125 for about $9000.
Ripe for improvements.
For a substantial investment this beats them all. Paved street and close in.
ARTHUR W. KINNEY CO.
118-19 Mer. Trust Bldg. A3242. Main 3233. x12

FOR SALE—$12,000; BARGAIN SNAP FOR cash; a corner terrace, with over 250 feet frontage, one of the best building sites in the city, only ten minutes from Second and Broadway and easily worth $4000 more than price asked. Will trade for improved Pasadena or Altadena and some cash. For particulars address Owner, box 213, TIMES BRANCH OFFICE. 12

FOR SALE—
$3600—EAST FRONT—60x170.
Commonwealth, between 5th and 6th. Terms to suit; 2 car lines; every convenience; old peppers; view every direction; close in. Beauty spot for your home.
ARTHUR W. KINNEY CO.,
118-119 Mer. Trust Bldg. A3242; Main 3233. x12

FOR SALE—
Large level lots, $325; $5 down, $5 a month; 2 blocks and a half from 5c car line; 20 minutes from First and Main. See me, then see the lots.
W. E. JONES, 220 Pacific Electric Bldg.,
Home 10345. Sixth and Main sts.
Broadway 2468. x*

FOR SALE—BOYLE HEIGHTS—$350.
It only takes $5 cash to buy one of my large level lots, 50x150, balance at $5 per month. Near the new car line now building. Come out and get your choice. New tract, just opened. Euclid-ave. car. Office corner Indiana and Stephenson. F. W. BLAKE, Home 41524, Boyle 2192. x*

FOR SALE—WILSHIRE DISTRICT.
East front, 50x150, between Wilshire and Sixth. Adjoining lots held at $1800, but for quick sale will accept $1500, only few hundred cash necessary. OWNER, 'phone 10175, or Main 5045.

FOR SALE—
$600. FIGUEROA BLVD. TRACT. $600.
A fine north-front 50-foot lot between Figueroa and Hoover sts. Near two car lines; 5c fare; alley in rear; $600 buys this snap on very easy terms. EMIL FIRTH, 319 W. 4th st., bet. B'dway and Hill. Home A3105, Main 2543. x*

FOR SALE—
RESIDENCE LOTS, NO RESTRICTIONS.
50x100 ft. to 20-ft. alley, within 2 blocks of Stephenson ave., only $225; $15 down and $7.50 monthly. Right and among nice houses.
Home 10345. See GEO. W. MOORE,
Broadway 2468. 222 Pacific Electric Bldg. x*

FOR SALE—
WILSHIRE REGION
BARGAIN.
If you want the best lot for the money in the Wilshire region, call up LOUIS K. WEBB, 800 W. 10th st. 'Phone 53038, Bdwy. 3506. 13

FOR SALE—$1495; DALTON AVE. NEAR 29th st. Size 50x150 to alley; beautiful lot, well worth $2000. Street work and sewer paid. Snap. Act quickly. Owner, 334 H. W. HELLMAN BLDG. Phone A9237; Main 595. x16

FOR SALE—7 LOTS, VERMONT, 50x150, ½ block car; half cash. Fine corner on Washington, 115x170; a bargain. Also lot on Washington near Vermont, 122x200. Address for these bargains, Y, box 220, TIMES BRANCH OFFICE. 12

FOR SALE—$400 EQUITY IN TWO FINE lots on 57th, near Hoover. One a corner, 60x140; the other 40x140 to 15-ft. alley. Am leaving city and must sell. Will trade for good work horses. A. C. FERGUSON, owner, 808 W. 57th st. 11

FOR SALE—LOT AT SACRIFICE PRICE, $875; western section, between Adams and Jefferson; 50x135; first-class lot; worth $1100. Address Owner, X, box 256, TIMES BRANCH OFFICE. x12

FOR SALE—I HAVE TWO 50-FOOT lots East Hollywood, worth $1400; will sell one or both $585 each this week. OWNER, 422 Mason Bldg. F1368. *

FOR SALE—A SNAP; 50x150; ON 16TH ST., near Oxford ave. If you want the bargain of your life see owner, 423 PACIFIC ELECTRIC BLDG. F1533; Main 1533. x13

FOR SALE—SOUTH WOODLAWN TRACT. $1250 will buy 50-ft. lot, on Trinity st., near Santa Barbara ave.; all improvements in. SAVAGE, 3636 Trinity st. Cash only. 15

FOR SALE — BARGAIN, CORNER LOT, southwest; Pico Heights; worth $1800, for sale by owner at $1300 cash. Address X, box 53, TIMES OFFICE. 13

FOR SALE—$350; LOT, MONETA AVENUE Home tract, south of Manchester, $50 down and $10 month. W. N. HOLWAY, 609 Laughlin. A1989. 13

FOR SALE—LOOK; A LOT ON SOUTH MAIN st., north of 59th st., 42x135, for $1300. SHARP, 207 Mercantile Place. 'Phone Main 3440, F3129. 13

FOR SALE—$1000; FINE LOT, 50x140, CLOSE in, walking distance; a snap. RIGBY, 1053 Temple. Temple 262. Commission to agents. 13

FOR SALE—MONETA AVE. CORNER 67TH and Moneta; easy terms. M. J. LINDLEY, 407 Citizens' Nat'l Bank Bldg. A7745. 13

FOR SALE—HERE IT IS; LOT 13, BLOCK 1, Brearley & Sinsabaugh Tract, for $1300. See owner, 407 BRYSON BLOCK. 13

FOR SALE—3 LOTS, SUNSET BLVD. PHONE F4766. x12

FOR SALE—
City Lots and Lands.

FOR SALE—
MAIN-MONETA ACRES.
Are you looking for a small ranch of 2½, 5 or 10 acres?
SEE Main-Moneta Acres.
A ride of 25 minutes on the Redondo-Moneta short line to Rosecrans avenue.
$350 an acre
and up.
The soil is a rich sandy loam, excellent for all vegetables, berries and small fruits.
Water is piped throughout the tract and will be deeded to the purchasers.
You can have a fine country home and be close enough to the city to enjoy its advantages.
Schools, stores and churches are near by.
Main street boulevard, which is soon to be macadamized from Los Angeles to San Pedro, passes through this property.
If you will visit this property you will be convinced that there is no other acreage near Los Angeles that can compare with it for soil, location, water, car service, etc.
Take big green car anywhere on Broadway, marked Redondo via Moneta ave., and get off at Rosecrans ave.
Free tickets at our office,
PATTON & LONGLEY,
A2224. 330 S. Hill st. Main 6278. x13

FOR SALE—

$2750	Westmoreland nr. Washington	50x162
$1400	Ardmore ave. near 16 st.	50x160
$2300	Harvard blvd. nr. Wilshire	50x133
$2500	Western ave. near 18th	50x200
$1600	Western ave. nr. W. Adams	50x140
$2000	Western, elev., E. F., nr. 5th	60x135
$1850	Gramercy, E. F., nr. 5th	50x135
$2800	Normandie, cor., near 5th	55x160
$1800	Western ave. 2 blks. Wilshire	60x129
$1550	Irolo near Wilshire	45x135
$7000	Kingsley D., cor. nr. Wilshire	98x150
$1250	7th ave. near Adams	50x150
$1150	6th ave. nr. Washington	50x150
$7500	Normandie ave. nr. Wilshire	85x150
$1200	8th ave. near Adams	50x140
$1285	Gramercy nr. Linden, E. F.	50x150
$3500	2d st. near Cimarron	75x155
$2300	Dorchester nr. Western ave.	48x125
$1900	20th st. near Cimarron	50x125
$1400	Kingsley Drive, high, elev.	50x150
$2000	Harvard, cor., north Wilshire	60x150
$2000	4th ave., near Washington	50x140
$1000	8th ave. nr. Wash., E. F.	60x140
$2500	Hobart blvd., E. F., nr. 5th	60x150
$2300	Wilton Place nr. Washington	48x140
$1650	4th ave. near Adams	50x140
$2750	Ardmore, cor., nr. Wilshire	50x135
$1850	Manhattan Pl. nr. 5th	60x125
$1450	8th ave. near Washington	50x150
$2400	Eighth st. near Hoover	50x135

ALTHOUSE BROS., 420 S. Broadway,
Main 283. Home 10262. x12

FOR SALE—
HERE IS THE BEST BUY
IN THE WILSHIRE SECTION.
NOT A 50-FOOT LOT,
BUT A 60-FOOT LOT,
FOR LESS MONEY
THAN OTHERS ASK FOR 50 FEET.
60x145 FOR ONLY $1750.
On terms that are POSITIVELY the easiest ever offered in this residence section. High class improvements and the entire surrounding district building up with elegant homes. This lot is only half a block from Wilshire Blvd. REMEMBER HALF A BLOCK, not SIX BLOCKS and THE PRICE IS ONLY $1750 for 60 feet on practically your own terms. SEE US AT ONCE.
VICTOR G. KLEINBERGER CO.,
302 H. W. Hellman Bldg.
A4629. Main 2069. x12

FOR SALE—
AN EXTRA GOOD BUY.
IN THE WILSHIRE DISTRICT.
I have several fine Wilshire lots that I will sell under value if taken at once. They're located in one of the latest improved and modern tracts in the entire district. These lots front oil-tamped avenues, 70 feet wide, with concrete curbs and gutters, wide walks and parkings, planted to shade and ornamental trees and flowers. They have good car service and asphalted automobile roads lead to them from the business district, and are so located that the subway developments will increase their value. Seldom you have a chance to buy property like this at a low price. See me at once if you want a bargain, cash or terms. Can arrange to build on payments for responsible parties, or will sell a modern house in this location on very advantageous terms. Get free city map.
EMIL FIRTH,
319 W. 4th st., bet. Broadway and Hill.
or cor. Pico and Alta ave.
"You're safe at Firth's."
Home A3105. Main 2543. x*

FOR SALE—
MONETA AVENUE.
The street that will make you the most money in the next 12 months.
Two corners, by far the cheapest on the street.
—$2500—
50x135, S.E. corner, near Slauson.
—$2650—
Southeast corner, 51x135, alley; just south of Vernon.
GEO. A. CORTELYOU CO.,
x13 534-5 Bradbury Bldg.

FOR SALE—
A FEW VERY CHEAP LOTS.
Lot 50x135; double clean corner, on W. Ninth st., high and sitely, $2500; cannot be duplicated for $3000.
—$1500—
Lot 50x135; east front; short distance from the above.
Lot 50x150, Gramercy Place, $800.
Lot 65x150, St. Andrews Place, $1200.
Lot 50x150, Cahuenga blvd., $1050.
To see them is to buy them.
GEO. A. CORTELYOU CO.,
x13 534-5 Bradbury Bldg.

FOR SALE—
RAMONA ACRES.
RAMONA ACRES.
Every acre a corner, with all city improvements: gas, sidewalks, purest water, healthy elevation and without any exception the choicest suburban property close to Los Angeles. If you want a high-toned acre lot for a residence secure one of these; price $1000 and up; terms $25 down and $15 monthly; running time of cars 20 minutes; fare 6¼c by book.
Home 10345. See GEO. W. MOORE,
Broadway 2468. 222 Pacific Electric Bldg.
Office open Sunday, 8:30 to 2:30. x*

FOR SALE—CAN YOU BEAT THIS? CLOSING OUT TRACT AT BARGAIN PRICES. FINE BIG LOTS ON CAR LINE, 5-CENT FARE; TRACT BUILT UP; 8 MINUTES FROM CENTER. TAKE WATTS CAR ON MAIN TO 38TH. SEE AGENT. ONLY $650 EACH. ALSO THREE NEW FOUR-ROOM CALIFORNIA HOUSES, READY TO MOVE INTO, $1000 TO $1250. EASY TERMS. GUS B. HILL, 147 S. BROADWAY, WITH STRONG & DICKINSON. MAIN 1372, HOME A2752. TRACT OFFICE, SOUTH 1493. x*

FOR SALE—
BARGAINS IN LOTS.
23rd, near Vermont, double frontage, 48x170, room for two bungalows. Price $3000.
Leighton ave., near Normandie, 50x150, $1600; very easy terms.
68th st., near Moneta; price $475. Part cash.
West 8th st., near Wilton Place, large lots only $300 cash; balance $20 per month.
We have also some good lots to exchange.
See Nimmo, with C. WESLEY ROBERTS CO., 217 Citizens' Nat'l Bank Bldg. x*

FOR SALE—$275 TO $500; TERMS ONE-tenth down and $5 per month; large lots in the highlands between Garvanza and Eagle Rock. This is the highest and most healthful location reached by 5-cent fare; altitude 750 to 900 feet; decomposed granite soil; no adobe, splendid water piped; picturesque location in the foothills. Take yellow Garvanza car on Main street, marked Eagle Rock avenue, and go to end of line. CRITES, MYERS & KULLI. 8

FOR SALE—
LOTS IN NEW TRACT.
Big Lots. Low Prices.
Easiest Terms.
$225 to $500; $15 cash; then $7.50 monthly. New houses going up; fine home locality; yellow car service, transfers, etc. If you are looking for location see me.
Home 10345. GEO. W. MOORE,
Broadway 2468. 222 Pacific Electric Bldg. x*

FOR SALE—1 BLOCK FROM EUCLID AVE. $500.
New tract one block from Euclid avenue car. Street work completed and paid for. Lots 50x130. Good soil. Only seventeen minutes from Main street, on new car line now building. Terms $25 cash and $10 per month.
See W. E. JONES,
Home 10345. 220 Pacific Electric Bldg.,
Broadway 2468. Cor. 6th and Main sts. x*

FOR SALE—ON WILTON, 75x178, $4000. 50x142½, $1500. Bargain by owner. A. BOEKER, 405 Laughlin Bldg. x12

FOR SALE—HUNTINGTON PARK LOT, 50x150, with gas. Address V, box 75, TIMES OFFICE. 15

FOR SALE—
Business Property.

FOR SALE—FINE CORNER.
50x134—ONLY $1800.
On Hooper ave. car line, cor. Ascot ave. and 67th. Fine for two cottages and store building. Must sell. FULCHER, F1786. x13

FOR SALE—A FINE INVESTMENT; I HAVE 120 feet business property in Alhambra, at a price $30 per foot below adjoining property. It will pay you to investigate this. W. O. PECK, Alhambra. x16

FOR SALE—TO CLOSE AN ESTATE, THE Seymour Hotel property, with stores. Nos. 214, 216½ and 218 W. Second st. Apply to W. WILSON BURNS, Hollenbeck Hotel. x*

FOR SALE—
Business Property.

FOR SALE—GILT EDGE
CENTRAL AVE.
INCOME BUSINESS CORNERS.
BARGAIN HUNTERS GET BUSY.
SEE THEM AT ONCE.
I own 2 magnificent improved business corners; I must positively sacrifice one of the two.
I AM UP AGAINST IT.
Corner No. 1, 54x150 to 20-foot alley.
Improved with modern pressed-brick business block, 38x75, containing 3 handsome stores and 4 beautiful flats and house on side.
Present Income $156 per Month.
Having 50-ft. vacant for further improvement.
ONLY $4000 CASH REQUIRED.
Balance can remain 4 years at 6½ per cent.
Corner No. 2, 53x150 to 20-ft. alley.
Improved with magnificent pressed-brick business block, just completed, 53x93, containing stores and apartments; income about $225 month. Readers, don't overlook them. It will pay you to see them. See OWNER, 3229 Central ave., grocery. *

FOR SALE—
FOR HIGH-GRADE
BUSINESS PROPERTY INVESTMENTS,
BOTH IMPROVED AND UNIMPROVED,
IN THE DOWNTOWN DISTRICT.
SEE CHARLES G. ANDREWS, VICE-PRES.,
WRIGHT & CALLENDER COMPANY,
403 S. HILL ST.
MAIN 5040; HOME 10745.
x13

FOR SALE—OR EXCHANGE—
Grand Avenue South of Ninth St.
Grand Avenue South of Ninth St.
50x150 to 20-foot alley, on the west side of Grand avenue, south of Ninth st.; improved with large house. We can deliver this property for $32,000, which is $8000 under anything in the block. Terms $12,000 exchange, $5000 cash, balance at 6 per cent.
"IT PAYS TO SEE US."
EDWARDS & WILDEY CO.,
227 Laughlin Building.
Main 5307. Home 10767. x12

FOR SALE—
—$3500—
A fine corner, ripe for business.
—ALSO—
Good lot, about 46x130.
A long ways on 10th-st. car line. This is a money maker to improve.
GEO. A. CORTELYOU CO.,
x12 534-5 Bradbury Bldg.

FOR SALE—FLOWER ST. NEAR 7TH.
60x165. —SACRIFICE— 60x165.
Forced to sell. You can buy the property away under its value. The lot is right size and the location could not be improved upon for good apartments; nominal improvements now on ground bring $150 per month rental.
ROBERT MARSH & CO., Inc.,
140 West 5th st., Security Bldg.
x* 'Phones 10175 and Main 5045.

FOR SALE—FINE INVESTMENTS.
$22,000—110x77½ Northwest corner, First and Fremont avenue, income $130 per month, street paved or with the corner, 110x77½ with the stores, income $204.
$4000—60x160, to alley; store and 4-room cottage, income $50 per month, on Central ave.
$2250—40x140, to alley; S.W. cor. Hooper and 20th st., fine for stores, worth $3500.
LEUSCHNER & CO., 328 S. Spring st. *

FOR EXCHANGE—A 3-STORY AND BASEMENT apartment house of 44 rooms, completely furnished, has large ball and billiard room, sun parlor and roof garden, steam heat, also 12-room house in rear, corner lot 60x155; walking distance. Income $5000 per year. Price $48,000; will take 1-3 cash, 1-3 exchange, balance mortgage. E. BECKER, 630 S. Spring. x14

FOR SALE—
WEST NINTH STREET,
THE BUY OF THE STREET.
—$12,500—
The lot alone is worth the price asked, and the improvements cost over $5000.
Income $60 per month. Street paved.
'Phones A1302. GEO. A. CORTELYOU CO.,
Main 1302. 534-5 Bradbury Bldg. x12

FOR SALE—
A BARGAIN.
We have a lot on Flower near Fourth, 40x165; nominal improvements, which we can sell for $250 a foot. Have a bona fide lessee for apartment building at $5 a room.
THOS. C. BUNDY & CO.,
F4696, Main 4203. 405 S. Hill st. x12

FOR SALE—100x151, SOUTHWEST CORNER 16th and Santee; partly improved; present rent $100 month; corner, 50x100; vacant; fine apartment site; will sell cheap or will lease corner. See owner, W. WRIGHT, 'phone 10767, residence 29283. 13

FOR SALE—VERY CHEAP, FINE LOT FOR apartment house, 60x160, part time, close in, close to 4th and Hope on the hill. Owner, 227 S. HOPE. 13

FOR SALE—232 TEMPLE, SECOND PROPerty west of Broadway. J. W. GILLETTE, 440 S. Hill. 13

FOR SALE—
Acreage for Subdivision.

FOR SALE—A SNAP.
21 and 7-10 acres of DOUBLE FRONTAGE on the Santa Ana electric line, 45 minutes from Main street. Good land, planted in black eyed beans, plenty of water; school, station and power house already built. For limited time $2500 buys it. Remember it is double frontage. Address owner, LOUIS BOESCH, Mesa, Ariz. 12

FOR SALE—A PIECE OF ACREAGE THAT you can buy 25 per cent. under price asked for adjoining property; about $5000 required. Particulars on personal interview only.
LEWIS E. BRADT, with
BREARLEY & BENEDICT,
Members 308 H. W. Hellman Bldg.
Los Angeles Realty Board. x*

FOR SALE—10 ACRES, CLOSE IN. FINE for subdivision, $20,000; worth double. R. D. LIST, 1021 Central Bldg. F1888. x20

FOR SALE—
Suburban Property.

FOR SALE—
FREE WATER AT SOMERSET ACRES.
ONLY 30 MINUTES AWAY.
$350 PER ACRE.
$10 DOWN; $10 MONTHLY.
With free water and a real sandy loam soil, you'll be able to turn some ready money out of what you raise in your home garden at Somerset. You'll be able to work in town just the same. Somerset is only 30 minutes away by trolley. See this property. Get an idea what you can do with it. Somerset is your opportunity to get a home of your own. Excursions every hour daily and up to 2 p.m. Sunday. Come to my office and get city map.
EMIL FIRTH,
319 W. 4th st., bet. Broadway and Hill.
"You're safe at Firth's."
Home A3105. Main 2543. x*

FOR SALE—
AN INCOME, 25 per cent.
Wishing to develop a large property 200 miles distant I offer at a great sacrifice my fine chicken ranch of eight acres on Colorado street, less than two miles east of Pasadena city limits, Lamanda Park car runs near place; highly improved, full equipment; 5000 hens, chickens, etc. Has netted to July 1 for six months over $4000. Books open to inspection. Established trade best hotels. Any intelligent party desiring good business can be assured of success as I will give five months' thorough instruction. Terms $6000 cash, balance very easy terms. Full investigation will convince you that I have one of the best income propositions in Southern California.
E. P. MEAGHER, sole owner, Box 551, Station B, Pasadena. Home Phone 1901. 13

FOR SALE—
SUBURBAN.
Nice cottage and 1 acre of good land, near McKinley Home, for $4000.
TERMS.
Cottage of 5 rooms with 4 1-2 acres of good land at El Carmel, for $4000.
TERMS.
300 acres, near Artesia, just right for subdivision for $250 per acre. Little money required.
F. H. BROOKS COMPANY,
215-16 Currier Bldg. 212 W. Third st.
Home A2343. Sunset Main 1015. x13

FOR SALE—
RAMONA ACRES.
RAMONA ACRES.
Every acre a corner, with all city improvements; gas, sidewalks, purest water, healthy elevation and without any exception the choicest suburban property close to Los Angeles. If you want high-toned acre lots for a residence secure one of these; price $1000 and up; terms $25 down and $15 monthly; running time of cars 20 minutes; fare 6¼c by book.
Home 10345. See GEO. W. MOORE,
Broadway 2468. 222 Pacific Electric Bldg.
Office open Sunday, 8:30 to 2:30.

FOR SALE—A SNAP; $450; A 3-ROOM CALifornia house and 4 lots, facing on 2 streets; under pressure. Inquire at store for C. THOMPSON, residence Bairdstown. Pasadena Short Line car. 14

FOR SALE—BEAUMONT.
5-acre lot, corner 11th st. and Michigan ave., $1250; best and cheapest in market, by owner, A. BOEKER, 405 Laughlin Bldg. x13

FOR SALE—$1700; ¾ ACRE, 6-ROOM PLASTERED house, between city and beach; good surroundings, school, church, etc. T. L. CHAPIN, 111 S. Broadway. x13

FOR SALE—SACRIFICE PRICE, WILMINGTON business lot, only 1-3 cash. 311 MASON OPERAHOUSE. 11

HOLLYWOOD—
For Sale, Exchange or Rent.

FOR SALE—
Owner will sacrifice fine building lot, situated about 1-4 block north of Prospect ave., fronting east; good street work; all paid; lot 50x150. Price only $1400 if taken within the next few days.
Inquire at office, corner MORGAN PLACE and PROSPECT, or phone 59086. x*

FOR SALE—$7500 PART CASH, IF YOU want a swell residence, thoroughly modern, very large grounds, nicely improved, at fully $1500 under value, see E. S. BUTTERWORTH, 614 Security Bldg. F3365. *

ALHAMBRA.

FOR SALE—
ACTUAL SNAPS IN SMALL ACREAGE IN ALHAMBRA.
1 to 5 acres, close in, suitable for suburban homes, at $750 and up; number of these are covered with fine orange trees. Street work all in, and is only three blocks from high school.
BUTTERBAUGH, MYREN & CO.,
F5333. Main 4537. 520 Central Bldg.
Or 3 W. Main st., Alhambra, Cal. x*

AZUSA.

FOR SALE—EIGHT ACRES LEVEL ORange land in Azusa, abundance of water, new attractive bungalow. Cheapest buy in San Gabriel Valley, $3900; half cash. PLATT REALTY CO., 386 E. Colorado st., Pasadena. x13

SOUTH PASADENA.

FOR SALE—GREAT SACRIFICE; OWNER leaving California permanently, will sell this beautiful home several thousand dollars less than cost; Italian style, cement, with tile roof; selected stone foundation; 8-foot basement under entire house; large living-room opening onto a beautiful patio, with electric fountain; stone fireplace, art-glass cabinets, library has built-in bookcases, mantel of Verdi antique bronze, wall seats; beamed ceilings, side walls paneled in wood, with tapestry above; exquisite free hand painting between beams; dining-room has a handsome built-in buffet, art-glass glass shelves and mirrors; walls are paneled in selected wood; beamed ceilings, free hand painted on ceiling; three large bedrooms, all outside entrances; walls are decorated free hand by a noted artist; hardwood floors throughout; bathroom has tile walls, mosaic floor pedestal tub and lavatory; shower bath; the electric fixtures are all of special design; kitchen and butler's pantry are in bathroom enamel; six-coat work; refrigerator and finest Garland gas stove; billiard-room with billiard table, fixtures and buffet; large laundry enameled tubs; furnace, water heater and Leonard entire water filter. This home has to be seen to be appreciated; corner lot; beautiful lawn, rare flowers and shrubbery; live oak trees; fireproof garage large enough for three machines. Owner on premises every day from 10 to 12. N. CUMMINGS, corner Oak and Marengo, South Pasadena, Oneonta Park. *

FOR SALE—
Country Property.

FOR SALE—
AT A SACRIFICE. ABSOLUTELY BIGGEST BARGAIN IN SOUTHERN CALIFORNIA. 14-ACRE GROVE 4-YEAR-OLD WALNUTS. FINE LOCATION NEAR CAR LINE. SHARES OF WATER WITH EACH ACRE. MUST SELL. $2800 CASH; BALNCE TERMS. THIS WILL NOT LAST. L. V. ROOT, MAIN 2245. SUITE 210 PACIFIC ELECTRIC BLDG., COR. 6TH AND MAIN. 12

FOR SALE—
RICH DELTA LANDS.
$30 an acre and upwards on navigable channel; free water; near railroad. Tracts of from 200 to 1000 acres. Best asparagus and celery land in the world. Has produced 280 sacks of potatoes to the acre. These lands sell in Europe as high as $3000 an acre, and will produce purchase price in several years. MARK LANE CO., 245 Bush st., San Francisco.

FOR SALE—
FOOTHILL LAND.
8 acres of choice land at West Altadena, planted to oranges, walnuts and peaches, plenty of water.
$5000.
TERMS.
F. H. BROOKS COMPANY,
215-16 Currier Bldg., 212 West 3rd st.
Home A2343. Sunset Main 1015. x12

FOR SALE—600 ACRES, ALL FENCED AND cross fenced, 120 tillable, 5 acres orchard, 3 barns, 2 for horses, 1 for cows; 50 tons of hay; 35 cows and heifers; 20 calves, 1 bull; 1 separator, churn, H.P., hogs and chickens; 4 horses, 1 big wagon, 1 buggy, 2 sets of harness, farm implements; water piped to house and barn; all for $22 per acre. Address C. L. GRUWELL, Paso Robles, Cal. *

FOR SALE—
5 ACRES, $1500.
I have a little 5-acre ranch of rich loam soil, where you can grow oranges, lemons, all grains and vegetables to perfection. Amid most beautiful surroundings; 45 minutes from Los Angeles.
Home 10345. G. H. MACGINNIS,
Broadway 2468. 220 Pacific Electric Bldg. x14

FOR SALE—
BETWEEN CITY AND OCEAN.
30 acres of deep, rich land with water developed on the land for $300 per acre.
TERMS.
F. H. BROOKS COMPANY,
215-16 Currier Bldg., 212 West 3rd st.
Home A2343. Sunset Main 1015. x13

FOR SALE—
ALFALFA LAND.
All or part of 117 acres of choice alfalfa land at Norwalk for $200 per acre.
TERMS.
F. H. BROOKS COMPANY,
215-16 Currier Bldg., 212 West 3rd st.
Home A2343. Sunset Main 1015. x13

FOR SALE—320 ACRES, KERN COUNTY, Pond Station, Santa Fe Railroad; good for eucalyptus, alfalfa, grain or hogs; flowing 10-inch artesian well, 160 acres barbed wire, 80 acres hog-tight; reservoir, house, barn, hog pens; part in alfalfa; $35 an acre; terms; commission; less for cash. DR. BABCOCK, Union Trust Bldg. x*

FOR SALE — ALFALFA RANCH, FIFTY acres, large income, good buildings, double water supply, located in finest Valencia orange belt; part exchange; price $30,000. G. W. WEIK, 815 Union Trust Bldg., 4th and Spring. Phone F5309; Bdwy. 2878. 12

FOR SALE—10 ACRES OF IMPROVED LAND in the Delano thermal belt; new house, barn, tankhouse, 8-inch domestic well, plenty of water for irrigation, 300 orange trees, 30 lemons; black acacias on two sides; electric lights; $3000 if sold by August 20, 1909; terms. Inquire of CHAS. HUTCHISON, Delano, Cal. x14

FOR SALE — $3500; 10 ACRES, IMproved; 1 mile from Anaheim; 4 acres alfalfa, 3 acres eucalyptus, young family orchard, balance garden land; 3-room bungalow, barn, well, etc.; water stock in large pumping plant, plenty water. E. A. BECK, owner, Anaheim, Cal. *

FOR SALE—$4500 BUYS FINE 12-ACRE ranch, improved, between city and San Pedro; worth $7000; must have $2000 cash, balance terms.
BROWN & THOMPSON,
F1761; Main 1180. 314 Lankershim Bldg. 12

FOR SALE—STOCK RANCH, BARGAINS; THE STOCK MAN CAN PROVE IT; 12,000 ACRES, NEAR RAILROAD; ABUNDANT FEED, WATER, OAKS, IMPROVEMENTS and STOCK, and the price—you ought to get it. THE STOCKMAN, 721 Central Bldg. x12

FOR SALE—40 ACRE SEDIMENT SOIL; level land, Tulare county, under Iowa Land & Water Co., ditch will sell at a bargain, on terms or trade for cottage or other clear property or auto. Address X, box 84, TIMES OFFICE. x12

FOR SALE—
$8 per acre, southeast 1-4, section 22, Tr. 9, N. R. 15 W. Best part in Antelope Valley; no alkali, rich soil, title perfect. N. G. SKIBEL, 317 N. Johnson st., New Orleans, La. 11

FOR SALE — BEAUTIFUL SAN GABRIEL Valley, 1 to 5-acre lots, $10 down and $10 per month, free water, 12 miles from city, on electric car lines. J. W. PINNEY, room 4, Orpheum Theater Bldg., 227 S. Spring st. *

FOR SALE—I OWN 320 ACRES OF LAND 2 miles east of Delano, worth $50 per acre; am going east, must sell, will accept $37 per acre for any portion of it. Easy terms. P. O. box 346, OCEAN PARK. 13

FOR SALE — A SPLENDID CROP OF grapes on 45 acres of vineyard in El Cajon Valley, San Diego county. Apply to owners, GARRETTSON INVESTMENT CO., 1311 E st., San Diego, Cal. x12

FOR SALE—BUY ACREAGE SOUTHWEST, in the path of the city's progress. I have some snaps near Manhattan and Redondo. B. H. HISS, with ORRIN RICE, 219 Citizens' National Bank Bldg. 15

FOR SALE—50,000 ACRES OF LEVEL RICH land; plenty water and good buildings; price $15 per acre. G. W. WEIK, 815 Union Trust, corner Fourth and Spring. 'Phone F5309, Broadway 2878. 12

FOR SALE—FORTY ACRES, IMPERIAL Valley on railroad; canal will soon reach land. Price $5 per acre, $1 acre cash, balance easy. SMITH, 508 Citizens' Nat'l Bank Bldg. 12

FOR SALE—IN SAN LUIS OBISPO CO., 600 acres of choice eucalyptus and walnut land on R.R. Ranches of all kinds, $25 acre and up. MRS. J. F. WEST, Nipomo, Cal. 12

FOR SALE—TRUSTEE SALE; A LARGE and well located stock and grain ranch; must be sold at once; great bargain. Address Trustee, box 31, TIMES OFFICE. 12

FOR SALE—STOCK RANCH, 480 ACRES, San Luis Obispo county; $7 per acre; 3 acres in orchard; spring water, etc.; easy terms. B. L. ALLEY, Pozo, Cal. 12

FOR SALE—IN THE GREAT SAN JOAQUIN Valley, 1000 acres, finest orange land, frostless, abundant water and a bargain offered. SMITH, 805 L. A. Trust Bldg. x13

FOR SALE—1000 ACRES OF LAND, PLANTed to eucalyptus and taken care of for two years, $75 per acre. Terms. Address Y, box 2, TIMES OFFICE. 12

FOR SALE—TEN-ACRE ORANGE GROVE, Covina, Cal., $20,000; half navels, half Valencias. Barn, 5-room house. S. ROBERTS HEADLEY.

FOR SALE—
Country Property.

FOR SALE—
FREE INFORMATION.
TO HOMESEEKERS.
We offer the homeseeker authentic and useful information about all the best colonization projects from the great Yuma reservation northward into the Puget Sound country. Especially equipped with reliable literature about California. We can put you in touch with the proper parties and places. All this service is free. It will pay you to see or write us soon.
SUNSET MAGAZINE HOMESEEKERS' BUREAU OF INFORMATION.
City Ticket Office, Southern Pacific, Sixth and Spring sts., Los Angeles, Cal. x11

FOR SALE—
ALFALFA AND ORANGE LAND.
An A1 ten acre orange grove with ten-room residence, in frostless belt, with plenty of water. Will take up to $10,000 in clear Los Angeles property.
500 acres of splendid orange land close to $2000 per acre groves at $110 per acre. AN EXCEPTIONAL OFFER.
1300 acres of good orange land in frostless belt at $80 per acre. Would sell for at least $250 per acre with water, which can be developed.
250-acre alfalfa ranch with over 300 inches of water, 150 acres fully developed with complete underground water system. This can't be duplicated in price, water and soil.
WAYBRIGHT-BUTLER COMPANY,
F5817. 528-9 Security Bldg. Bdwy. 2862. x11

FOR SALE—
DAIRY SNAP.
160 ACRES PARTLY SEEDED to alfalfa. Fenced and cross-fenced.
42 HEAD HOLSTEIN CATTLE.
GREEN PASTURES all the year.
FLOWING WELLS, springs, pumping plant.
BUILDINGS—Creamery, barns, completely equipped.
FOR A FEW DAYS AT $150 AN ACRE INCLUDING EVERYTHING.
BE QUICK.
SEE MR. GERMAN, WITH
EDWARD D. SILENT & COMPANY,
408-410 SOUTH HILL ST.
EST. 1885. MEMBER L. A. REALTY BOARD. x*

FOR SALE—
INVESTORS IN EUCALYPTUS LANDS.
An unsurpassed opportunity to secure from 25 acres up of eucalyptus in the famous Santa Maria Valley, where the fertile soil and its proximity to the coast make ideal conditions for the growth of these trees.
The first year you plant the trees, the second and third years you care for them, the fourth year you pay one-fourth of the purchase price of the land and one-fourth each succeeding year for three years. The land is limited to a few hundred acres in quantity and first come first served. A snap like this has never before been offered in California.
Get in on the ground floor and secure a grove worth while for little money.
For further details, write or call upon
FRED E. ADAMS,
Central Court, Bacon Bldg., Oakland, Cal. *

FOR SALE—GREAT BARGAIN.
23 ACRES. 300 PER ACRE.
WORTH $500 PER ACRE.
WATER BEARING LAND.
ARTESIAN BELT.
REAL SANDY LOAM SOIL.
Close to Los Angeles and car line. This is the best place in this locality for the money. The ranch is complete in every way; 3-room house, pumping plant and everything needed to make money with. Remember you can have terms if desired, and this place will pay for itself.
We have a large list of ranches to show you; come in and let us start you right.
Why buy unimproved land at from $200 to $300 per acre, when we can sell you improved producing ranches for less money?
STEARNS & WHITEFORD,
x* 415 S. Hill st.

FOR SALE—
ALFALFA IS KING.
WE OFFER A MAGNIFICENT TRACT OF 400 ACRES, FULLY SEEDED, WITH COMPLETE EQUIPMENT AND AMPLE WATER SUPPLY, AT A FIGURE BELOW THE MARKET AND WILL CONSIDER GOOD EXCHANGE IN PART.
See MR GERMAN, with
EDWARD D. SILENT & COMPANY,
408-410 S. Hill.
Est. 1885. Member L. A. Realty Board. x14

FOR SALE—
40-ACRE RANCH, $8500.
Highly improved.
2 blocks to electric car.
Sickness in the family is the reason for selling soon, and the price is set to sell at sight.
7-room house, 2 barns.
Abundance of water.
New pumping plant;
3 cows, implements, chickens, etc.
Orange, peach, figs, apricots, berries, etc.
Everything as it stands.
Never been offered for sale before.
Look it up right now.
Sickness sells it; otherwise
$10,000 would not buy it.
F. M. STRUBB, 712 Grant Bldg. x12

FOR SALE—
14.6-ACRE RANCH, $2500.
Why pay almost as much for a small city lot, when you must toil every day of your life from early morning until late at night to make your living and keep up your place, when you can buy this ranch on easy terms so that it will not only make for yourself and family a living, but a profit, and have all the advantages of a beautiful country home, but a short ride from the city.
Home 10345. G. H. MACGINNIS,
Broadway 2468. 220 Pacific Electric Bldg. x14

FOR SALE—80 ACRES FINE ALFALFA AND dairy land, with plenty of water, $65 per acre. Address OWNER, Y, box 44, Times Office. 12

FOR SALE — SEE BEALES FOR CHEAP farming land, Tulare and Kings counties, $25 to $30 per acre. BEALES, 229 W. Second st. *

MEXICO.

WEST COAST OF MEXICO.
Lands or properties of every description on West Coast Mexico, especially in States of Sonora, Sinaloa and Tepic, in lots of 100 to 1,000,000 acres. Largest list in United States. PAN-PACIFIC COAST CO., 533 Byrne Bldg. 'Phone Main 5566.

BEAUMONT.

FOR SALE—CHOICE LOT IN TOWN OF Beaumont, cheap for cash. For particulars address Owner, box 213, TIMES BRANCH OFFICE.

COACHELLA VALLEY—

FOR SALE—ALL KINDS OF BARGAINS IN Coachella Valley, great and small. Don't fail to see us. THERMAL REALTY CO., 202 Exchange Bldg., 221 W. 3rd st., Los Angeles.

FOR SALE—
Poultry Ranches.

FOR SALE — POULTRY FARMS OF ANY size you want in Inglewood Poultry Colony. Go into business where poultry raising is a success, where men of experience will help you, and where your profits will be sure. Visit Inglewood and see what is being done. Call at ROOM 340, Wilcox Bldg., No. 206 S. Spring st., for information.

FOR SALE—POULTRY RANCH CLOSE IN, ¾ acre, four room house, improved; corner; $1200, half cash. 109 N. OLIVE ST. 13

BUSINESS INVESTMENTS—

WANTED—PARTY WITH $3000 TO TAKE one-tenth interest in a syndicate (limited,) whose assets are worth over $250,000. This is an extraordinary opportunity and necessitates quick action. Address R, box 66, TIMES OFFICE. x*

WANTED — PARTY TO HELP FINANCE partly a money maker; nothing guessing; best city references; full particulars at interview; make your own appointment. Address Y, box 204, TIMES BRANCH OFFICE. 13

WANTED—CAPABLE MAN TO MANAGE manufacture and sale of staple toy; about $750 for ½ interest; must furnish best of references. Address X, box 94, TIMES OFFICE. 15

I HAVE $300 CASH. WHAT CAN YOU OFfer in the line of a good investment. Quick returns. Address X, box 203, TIMES BRANCH OFFICE. 12

WANTED—HAVE $250; WHAT HAVE YOU in a light business showing reasonable returns? Address X, box 289, TIMES BRANCH OFFICE. 12

FOR SALE—
Income Property.

FOR SALE—
NEW—SNAPPY—MODERN—RENTABLE.
$3000—$2000 CASH, BALANCE 7 PER CENT., 5 YEARS.
Look at this 2-flat building, built like residence, facing CITY PARK, on fine corner. Rents $47 net monthly. Handsome interior finish, pressed brick mantels, beam ceilings, large baths, buffets; all residence district. Phone owner, 41192 Home or MASSEY, Bldg. 24375

FOR SALE

Lots.

FOR EXCHANGE—

FOR EXCHANGE—

FOR EXCHANGE—

Classified Liners.

MONEY TO LOAN—
In Sums to Suit.

TO LOAN—
$250,000.
MOYER & GILBERT,
621 FROST BLDG.
CITY LOANS. RANCH LOANS.
LOWEST RATES. PROMPT ATTENTION.
HOME A8827. MAIN 8404. •

$500,000 TO LOAN ON REAL ESTATE. Quick loans. Any sum desired. No red tape. Lowest rates of interest. Prompt appraisement. We draw all papers. Building loans a specialty. 'Phone A2790. WATSON, 322 L. A. Trust Bldg. •

PRIVATE MONEY, 6 AND 7 PER CENT. ON CITY OR COUNTRY PROPERTY; STRAIGHT BUILDING AND INSTALLMENT LOANS. LOCKHART & SON, 601 H. W. HELLMAN BLDG., FOURTH AND SPRING STS. A7532, MAIN 1410. x12

QUICK LOANS, $25 AND UP, ON REAL ESTATE, second mortgages, contracts, life insurance, etc.; long or short time. Money same day. No commission. PACIFIC LOAN CO., 402 Trust Bldg., cor. Second and Spring. A7750, Main 3014. x*

$500,000 TO LOAN ON CHATTELS. WATSON'S QUICK LOANS. Generous loans on furniture, pianos, live stock, diamonds, real estate contracts, personal property; easy terms; confidential. Phone A2790. WATSON, 322 L. A. Trust Bldg. x*

WE MAKE SHORT TIME LOANS SECURED by first and second mortgage on real estate. Our rates are low, our terms are liberal. Can furnish money within 24 hours. NOURSE & CO., 302-304 Los Angeles Trust Bldg. Telephones A7560; Broadway 1811. x*

MONEY TO LOAN AT LOW RATES ON improved city property or for building, on easy terms of payment. Loans can be paid off at any time without extra cost. STATE MUTUAL BUILDING & LOAN ASSOCIATION, 226 S. Spring st. x*

MONEY TO LOAN— CASH READY, 7 PER CENT. INTEREST. Private party will loan you the money on improved city property; state location and least amount required. Address X, box 64, TIMES OFFICE. 12

TO LOAN— Any amount, current rates, improved or unimproved, or building loans. Prompt inspection, reasonable charges. F. A. PATTEE, 620 Grant Bldg. Main 2881, A2983. x*

TO LOAN — MONEY ON FURNITURE, pianos, diamonds, insurance policies and chattels; lowest rates in the city; long time for repayment; no delay or publicity; bank references. GEM LOAN CO., 422½ S. Broadway. Phone F2125. x*

TO LOAN—$1,000,000 TO LOAN ON REAL estate; $500 and upwards; 5, 6 and 7 per cent. No red tape. Quick action guaranteed. BROADWAY REALTY COMPANY, 519 O. T. Johnson Bldg. A6880; Main 1280. 13

WE WILL BUY MORTGAGES THAT ARE a first lien on approved property, Los Angeles or near by. THE JOHN M. C. MARBLE CO., H. W. Hellman Bldg. x*

MONEY LOANED ON REAL ESTATE MORTGAGE security; mortgages, contracts for sale of real estate and trust deeds purchased. CHARLES LANTZ, attorney, room 408, Bullard Blk. 13

MONEY TO LOAN—SALARIES AND NOTES of reliable employees bought and payments received in easy weekly or monthly installments. STAR LOAN CO., 511 O. T. Johnson Bldg. x*

MONEY LOANED SALARIED PEOPLE without security; notes bought; loans on stocks, bonds and warrants. TRADERS' EXCHANGE, 321 Bryson Bldg. Phone Main 4570. •

TO LOAN—MONEY—IN AMOUNTS TO SUIT at the lowest market rates. Will make buildings loans if good. GEO. A. CORTELYOU CO., x12 534-5 Bradbury Bldg.

MONEY LOANED SALARIED PEOPLE AND others without security; easiest payments; offices in 63 principal cities. Save yourself money by getting my terms first. D. H. TOLMAN, 409 Mason Bldg., Broadway and 4th. •

MONEY LOANED TO SALARIED PEOPLE also on PIANOS and FURNITURE. Business confidential. GREAT WESTERN INVESTMENT CO., Inc., 512 Grosse Bldg., cor. Sixth and Spring. Main 4023, F2842. x*

MONEY TO LOAN— $500 to $250,000 to loan on real estate and other good securities at current rates. Established 1886. LEE A. M'CONNELL & CO., 811-812 Douglas Bldg. •

MONEY LOANED ON DIAMONDS, WATCHES, jewelry. We loan you more money, less interest, hold your goods longer than any one. Tickets bought. LEE BROS., 506 S. Main st. •

TO LOAN—WE HAVE MONEY TO LOAN in sums to suit at 7 and 8 per cent. net. R. B. VAN HORNE & CO., A5253. Main 861. 548-550 Grant Bldg. •

IF YOU OWN A GOOD LOT WE WILL build for you on monthly payments, or a 3-year mortgage; no commission or delay. R. S. WILLIAMSON CO., 302-304 Grant Bldg. x13

MONEY LOANED ON FIRST AND SECOND mortgages, contracts, diamonds, life insurance, lowest rates. MECHANICS' LOAN CO., 408 Bradbury Bldg. A9878, Main 9128. •

MONEY TO LOAN—SALARIES AND NOTES or reliable employees bought and payments received in weekly or monthly installments. STAR LOAN CO., 511 O. T. Johnson Bldg. x*

TO LOAN—I HAVE $500 CASH. WHAT CAN you offer in the line of a good investment? Quick returns. Address X, box 283, TIMES BRANCH OFFICE. x*

TO LOAN—$50 AND UP ON REAL ESTATE, first or second mortgage, 3 to 6 months; money same day; no commission. H. M. CORLETTE, 201 Security Bldg. x12

$5000 TO LOAN ON REAL ESTATE. CALL 'phone EAST 362. 13

MONEY WANTED—
On Collaterals.

WANTED — LOAN TODAY, SECURITY guaranteed, gilt edge, $1300, for seven months at 2½ per cent. monthly, on $3500 security; commission $100. 314 CITIZENS' NAT'L BANK BLDG. 12

WANTED—BUILDING LOAN OF $5000, 3 years, 7 per cent., first mortgage on property that will pay over $1200 yearly income. SAMPSON, 707 Grant Bldg. A8917. 12

WANTED — TO BORROW TODAY, $6000, gilt edge building loan for three years at 8 per cent. Will furnish bond to complete the building. 314 CITIZENS' NAT'L BANK BLDG. 12

WANTED — $30,000, 3 YEARS, 6 PER cent., to be secured by property on Fair Oaks ave., Pasadena, worth $150,000. A. T. JERGINS & CO., 400 H. W. Hellman Bldg. x12

WANTED—$6000, 8 PER CENT., 500 ACRES near San Diego; good property. LOUIS J. McQUADE COMPANY, 304 E. 9th st., Los Angeles. 11

WANTED—$6000, AT 8 PER CENT., ON 500 acres fine land near San Diego; this is good. LOUIS J. M'QUADE COMPANY, 304 East 9th st. Los Angeles. 12

WANTED—$150; WILL PAY 10 PER CENT. for one year; security first mortgage; property value $600. 306 MERCHANTS' TRUST BLDG. Phone Home A7800. ADDLEMAN. 12

WANTED—$3000; THREE YEARS, 7 PER cent.; new house, corner lot; cash value $6000. Act quickly. J. H. PETERS, 629 Security Bldg. Phones F1207; Broadway 1214. 12

WANTED—$1700 ON HOUSE AND LOT, near 49th and Moneta; strictly new and up-to-date; value $2800; no commission. Address Y, box 64, TIMES OFFICE. 12

WANTED—AT ONCE, $600 FOR 6 MONTHS at 5 per cent. monthly on $2000 gilt-edge security; commission, $20. Quick loan. 314 CITIZENS' NAT'L BANK BLDG. 12

WANTED—$1500 AND $3000; FIRST-CLASS security, 3 years each, 7 per cent. G. W. DUNCAN, 407 San Fernando Bldg. Phones F3411, Main 4602. 12

WANTED—PERFECT SAFETY; WILL PAY 6 per cent. for $1700, long time; banks offer for 4½ per cent. Address Y, box 202, TIMES BRANCH OFFICE. 12

WANTED—TO BORROW $1800 ON GOOD lot and furniture of 22 rooms, $10 interest monthly. Address Y, box 42, TIMES OFFICE. 12

WANTED—$6000, FIVE YEARS, ON INCOME business property, under long lease; no agents. Address Y, box 216, TIMES BRANCH OFFICE. 12

WANTED—LOAN OF $250; WILL GIVE AS collateral industrial stock in amount to satisfy lender. Address Y, box 8, TIMES OFFICE. 12

WANTED—$1500 ON COTTAGE, SOUTH OF Slauson ave.; pay 12 per cent. for one year; bonus $75. Address Y, box 61, TIMES OFFICE. 12

FOR SALE — FIRST MORTGAGE OF $2500 on 7-room residence, just completed. 3 years, 7 per cent. 'Phone HOME 71668. x12

WANTED—TO BORROW, $400 ON CLEAR real estate, from private party; good interest. Address Y, box 7, TIMES OFFICE. 12

WANTED—$1500; SECURITY $2250 NEW COTTAGE; also $85; $1500 listed stock at 10c share; bonus $10, 10 days. DEY, 412 Bradbury. 12

WANTED—$700 AT 10 PER CENT. NET, ON 2 lots at Venice; street work and sidewalk complete; value $1700. 'PHONE E2487. 12

WANTED—LOAN OF $650; WILL GIVE 3 per cent. month on good security; no agents. Address X, box 44, TIMES OFFICE. 13

WANTED—$3000 AT 6 PER CENT., ON beautiful home in Pasadena; value $6000. CLAYTON, 366 Security Bldg. x*

WANTED—$1500 AT 7 PER CENT., FOR 3 years, on gilt-edge security; no agents. Address 1117 W. 39TH, city. •

WANTED — $600, AT 8 PER CENT., ON modern five-room house, near Moneta ave. Phone MAIN 2241; A3352. x12

WANTED—$2000, FIRST MORTGAGE ON $5000 modern bungalow, southwest. D. E. ALBERT, 229 W. 42nd st. 12

WANTED—MONEY. I CAN LOAN YOUR money at current rates. L. L. BOWEN, 533 [illegible] Bldg. 11

MONEY WANTED—
On Collaterals.

WANTED—MONEY ON FIRST MORTGAGES.

$1000—3 years, 8 per cent. net; lot 40x133 on Locksmore st., near Cypress ave., on Eagle Rock Valley car line, just at city limits, with fine new bungalow; value $2200.

$1250—3 years, 7 per cent. net, on lot 40x150 on S. Flower st., near 27th st., with 5-room house; fine place; value $3000.

$1300—3 years, 8 per cent. net, on lot 40x113 on Locksmore st., near Cypress ave., on Eagle Rock Valley car line at city limits, with exquisite bungalow; value $2700.

$1500—3 years, 7 per cent. net, on lot 50x135 on south side of E. 33d st., east of Maple ave., with beautiful 5-room bungalow, hardwood floors; everything modern; value $3000.

$1500—3 years, 8 per cent. net, lot with 50 feet frontage on 50th st., between Figueroa and Hoover sts., with swell bungalow; value $3000.

$1500—3 years, 8 per cent., on lot 50x115, north side of 49th Place, between Figueroa and Hoover streets, value $1000; improved with a 5-room bungalow of exquisite design and finish, value $2000; total value $3000. We have nine of these loans left.

$1800—3 years, 7 per cent., on lot 40x170, 33d street, near Vermont avenue, value $1000; improved with fine bungalow, value $2000; total value $3000.

$1500—3 years, 8 per cent. net, on lot 50x200 on Dryden ave., near Louise st., in Glendale, near Casa Verdugo, value $800; improved with 5-room modern bungalow of fine design and construction, value $2200; total value, $3000.

$3700—3 years, 8 per cent., on an unimproved lot 50x150 on the northwest corner of Washington st. and Fourth ave.; value $8000.

$4000—3 years, 7 per cent., on 30 acres fine alfalfa land; plenty water; value $12,000.

$5000—3 years, 8 per cent., on irregular-shaped piece of land, 52x182x200, being entire frontage on Bellevue ave. west of Coronado, with 4 houses and 2 flats; value $14,000.

REFERENCES.

One thousand satisfied clients. Title Insurance and Trust Co., Title Guarantee and Trust Co., Los Angeles Abstract and Trust Co., First National Bank, American National Bank.

MATTHEWS & MATTHEWS,
The Leading Mortgage Loan Brokers,
305 Douglas Bldg., cor. Third and Spring. x12

WANTED— WE HAVE APPLICATIONS FOR the following loans—

$5000—Five years, 8 per cent., on 160 acres alfalfa, value $24,000.

$3000—Three years, 7 per cent., on corner lot, with two houses, close in, East Los Angeles, value $4200; insurance $3000.

$1600—Three years, 7 per cent., on modern six-room house and lot, 50x150, in Florencita Park Tract.

O. L. STEVENS & CO., 608 Mason Bldg. F7900; Main 2012. x12

WANTED—LOANS TODAY. SECURITY IS gilt-edge.
$1200 for three years at 7 per cent., on Pico Heights bungalow; full commission on these.
$4000—at 8 per cent., on $10,000 residence.
$5000—at 8 per cent. on $15,000 residence.
$3000—at 8 per cent., on $8000 property.
$500—at 10 per cent., on lot value $1200.
$1250—chattel mortgage at a big discount.
$200—at 5 per cent. monthly on good stocks.
12 314 CITIZENS' NAT'L BANK BLDG.

WANTED—AT 7 AND 8 PER CENT.
$1000 on a house just sold for $2250.
$1500 on $4000 alfalfa ranch.
$2000 on $4500, new house, Wilshire region.
$5000 to $10,000 on $24,000, 160-acre alfalfa ranch.
$8000 on $25,000 alfalfa ranch.
LOUIS H. WEBB, 900 W. 10th st.
Home 23671. Broadway 2006. 13

WANTED—MONEY—$400. This is for somebody who has $400 to invest in an absolutely safe first mortgage at 18 per cent. on property easily worth $2500. Don't be satisfied with 4 per cent. per annum when you can just as well have 18 per cent. A word to the wise is sufficient. 'Phone A2790. WATSON, 322 L. A. Trust Bldg. x12

WANTED—MONEY. For sale, $1000 trust deed at 7 per cent. interest. Will discount. Also $1500 contract at 7 per cent.; will discount $200 for quick sale. See me this morning. W. WRIGHT, Loan Department, EDWARDS & WILDEY COMPANY, Main 5807. 322 Laughlin Bldg. Home 10777. x12

WANTED—YOUR MONEY SAFELY LOANED on Los Angeles real estate, worth twice the amount loaned; interest twice what savings banks pay; investment for ladies, strangers and non-residents a specialty. Bank references. Advice free. 'Phone A2790. WATSON, 322 L. A. Trust Bldg. x12

WANTED—MONEY. "The best security on Earth is the Earth itself." Personally inspected securities, 10 years' knowledge of local values; entire transactions handled by Title Co. F. A. PATTEE, 620 Grant Bldg. Main 2881; A2983. •

WANTED—MONEY—$250. I have a gilt-edge guaranteed $250 first mortgage for sale, which will net you 18 per cent. per annum; isn't that better than savings bank interest? See me promptly. 'Phone A2790. WATSON, 322 L. A. Trust Bldg. x12

WANTED — PRIVATE PARTIES WITH large or small sums to invest in first mortgages on real estate; exceptional opportunities. Rate of interest twice what any savings bank pays. A2790. WATSON, 322 L. A. Trust Bldg. x12

WANTED—WILL PAY 10 PER CENT. PER annum for loan of $800 for one or two years on best bay front lot at Naples. BOX 251, Anaheim, Cal. x12

WANTED — FOR SALE — A $1300 TRUST deed; a gilt-edge loan; we guarantee it; close-in property, valued at $3000; interest 8 per cent. Act promptly. 'Phone A2790. WATSON, 322 L. A. Trust Bldg. x12

WANTED—MONEY— We have several way-up loans from $2000 to $15,000 each at 6 per cent. Let us hear from you at once if you have money to loan. GEO. A. CORTELYOU CO., x12 534-5 Bradbury Bldg.

WANTED—MONEY— $800 at 7 per cent., for 2 years. 5 acres, 50 shares water. Cash value, $2500. JOSEPH R. LOFTUS CO., 125 W. Sixth st. L.A.R.B. Main or F2533. x12

WANTED —LOAN TODAY, SECURITY warranted gilt edge, $2500 at 8 per cent. for three years, on residence, southwest; value $6000; full commission. 314 CITIZENS' NAT'L BANK BLDG. 12

WANTED — FOR SALE — A $2500 MORTGAGE; a gilt-edge loan. We guarantee it; close-in property, valued at $6000; interest 7 per cent. Act promptly. 'Phone A2790. WATSON, 322 L. A. Trust Bldg. x12

WANTED — WE HAVE CLIENTS THAT want money on gilt edge real estate security and are willing to pay 7 per cent. quarterly. WILLIAMS LAND & LOAN CO., 618 Grant Bldg. A2723; Main 2821. x*

WANTED—MONEY TO LOAN— We have some dandy applications on first-class real estate security. Call in or 'phone WILLIAMS LAND & LOAN CO., 618 Grant Bldg. A2723, Main 2821. x*

WANTED—FOR SALE—A $1000 MORTGAGE, a gilt-edge loan. We guarantee it, business property valued at $4000; interest 7 per cent. Act promptly. 'Phone A2790. WATSON, 322 L. A. Trust Bldg. x12

WANTED—TO BORROW $1000 ON NEW 6-room cottage. Call at 214 FROST BLDG. x11

STOCKS AND BONDS—
And Mortgages.

BUY—

FULLERTON EXTENSION OIL

A stock with great possibilities; 400 acres.

Nearest well producing 20,000 barrels daily.

Ground floor proposition.

$15.00 secures 1000 shares.

S. THORNTON LANGLEY,
447 Douglas Bldg.,
Los Angeles, Cal. x12

INVESTORS— We are offering a limited amount of stock in the Western Consolidated Oil Company, an Arizona Corporation for a short period only at 10 cents per share. This company pays no salaries except to drillers and assistants. All monies going into the actual development work. We are now prosecuting our drilling operations most diligently. We anticipate bringing in a fine well on our company's lease within the next few months. We desire to say that this is a ground floor offering, and we consider it a safe investment. Maps and samples of oil are at our office. Write or call and let us explain more fully.
WESTERN CONSOLIDATED OIL CO.,
521-522-523 I. W. Hellman Bldg.
Home F5441. Sunset Broadway 4382. x*

B. F. LEWIS & CO.,
307 Union Trust Bldg., cor. 4th & Spring.
We will buy—
Clara Consolidated,
Farmers' & Merchants' Bank.
Tel. F5844. x12

NEW COMPANY BEING FORMED TO drill for oil. No lease. 440 acres owned. Ground floor, cheap. Treasury stock to be sold East. Exceptional opportunity. Investigate. Principals only. Address X, box 41, TIMES OFFICE. 15

FOR SALE— For P. B. Stalfer M. Co. stock, Spring Tire or any stock on market.
See KENNEDY,
428-9 Mason Blk.
Phone F2852. 15

FOR SALE—A BLOCK OF CALIFORNIA MARBLE CO. stock; best cash offer takes it quick. Address Y, box 98, TIMES OFFICE. 13

STOCKS AND BONDS—
And Mortgages.

FOR SALE—200 SHARES COPPER CREEK (Sibley) stock, 30c. No agents. Address Y, box 34, TIMES OFFICE. 13

THINGS ON WHEELS—
All Sorts.

AUTOMOBILES.

FOR SALE—

My practically new 1909 Packard, 7 passenger touring car, fully equipped as I received it from the factory a short time ago, no equipment whatever having been removed as is often done.

This car is in absolutely perfect condition, just as good as new, has been driven by no one but myself, used as a pleasure car and with best possible care.

I stand behind this car and you are not by any means purchasing an ordinary second-hand car. My 1910 Packard having arrived is my reason for selling. Price $4250. Cost me with extra equipment nearly $4100. See and examine it for yourself at the Western Motor Car Co., 731 S. Olive st. D. T. ALTHOUSE, 430 S. Broadway. x12

NOTICE—
TO OUT OF TOWN DEALERS ONLY.
We are overstocked with several cars of standard makes and to clear our floor will make very attractive prices to close them out.
Four 5-passenger Oldsmobiles.
Three 5-passenger White Steamers.
Three 5-passenger Querns.
Three 5-passenger Haynes.
Three 5-passenger Stoddard Daytons.
Three 7-passenger Thomas Flyers.
Three 5-passenger Buicks.
Three 5-passenger Pope Toledos.
CUT PRICES. CUT PRICES.
BARGAINS EVERY ONE.
THE LIVE ONES.
1216-18 S. Olive st. x14

FOR EXCHANGE—PRICE $2000. A fine 4-cyl. 5-passenger automobile, fully equipped, with glass front, top, Gabriel horn, 4 new tires and everything in A1 condition; would consider good lot in Los Angeles or Pasadena. If property is good might assume small amount.
ANDERSON INVESTMENT CO.,
x12 208 Braley Bldg., Pasadena.

HAYNES, late '08, 40-H.P., 5-PASSENGER touring. A gentleman's car, elegantly finished, nearly new and for sale at about one-half its cost. Guaranteed in first-class condition.
MANHATTAN AUTO & PAROPLANE CO.,
1216-18 S. Olive st. x14

FOR SALE—ALMOST NEW $2800 BAKER Electric Automobile, in excellent condition. Any woman or child can handle; or will exchange for good gasoline car of equal value. Have moved into country reason for selling. W. H. AMES, City and County Bank, 2nd and Spring sts., Los Angeles. x*

THOMAS 60 H. P. SEVEN-PASSENGER. Guaranteed in fine condition, repainted and overhauled; a splendid car for your fall outing, country, mountain or desert. A big bargain.
MANHATTAN AUTO & PAROPLANE CO.
1216-18 S. Olive st. x14

FOR SALE—1 WHITE STREAK BUICK, glass front, A1 shape; must be sold in 3 days, $725. 1 2-cyl. Tourist, 5-passenger, $650. 1 Aerocar roadster, $825 for a quick sale. 2 Pierce Arrows, A1 shape. These cars must go. Come and see us. 116 E. Third st. ANGELUS GARAGE. x14

WANTED—TO BUY, 5 OR 7-PASSENGER auto.
F9138. E. L. PALMER,
12 1140 S. Main street.

FOR SALE—CADILLAC LIGHT TOURING car, good running order, bargain, $350 cash or $400 clear lot.

Pierce four passenger runabout with top, 2 cylinder, motor, new engine, snap for cash or clear lot. Address X, box 85, TIMES OFFICE. x12

FOR EXCHANGE—NOTICE AGENTS. Am obliged to sell beach cottage and bungalow, both furnished and rented. Last year's rent averaged $35 per month; will sacrifice for $2000; would consider automobile and 7 per cent. mortgage and cash. EPPERSON, 517 Byrne Bldg. x13

LIGHT TOURING CARS. We have three, late model, five-passenger cars, fully equipped and guaranteed, that we offer this week at a 50 per cent. discount.
MANHATTAN AUTO & PARAOPLANE CO.,
1216-18 S. Olive st. x14

FOR SALE—
A BARGAIN IN
"AUBURN" AUTO. SEE THIS CAR BEFORE BUYING.
BARTELL & TOOMS,
71022. 1440 W. WASHINGTON ST. x12

PULLMAN '08, 24-30 H.P., TOP, SPEEDOMETER, magneto, Prestolite tank, extra tire, etc. Nearly new and fully guaranteed, 40 per cent. off on this car if sold at once.
MANHATTAN AUTO & PAROPLANE CO.,
1216-18 S. Olive st. x14

FOR SALE—60 H.P., 7-PASSENGER THOMAS Flyer automobile. In excellent condition. Has never been in repair shop; or will exchange for good roadster of equal value. Address W. H. AMES, City and County Bank, 2nd and Spring sts., Los Angeles. x*

FOR SALE—
$1000—STEVENS-DURYEA, light touring car, five-passenger in perfect condition, top, speedometer, fully equipped; almost as good as new. This price for a quick sale. Call 121 E. NINTH ST. x13

WHITE STEAMERS. We have three remodeled cars up to date and guaranteed. Make us an offer; you name the figure.
MANHATTAN AUTO & PAROPLANE CO.,
1216-18 S. Olive st. x14

MARMON '08, 5-PASSENGER 45-H.P. LATE model full equipment, guaranteed in first-class condition, 40 per cent. discount if sold at once.
MANHATTAN AUTO & PAROPLANE CO.,
1216-18 S. Olive st. x14

GARAGE AT BIG SACRIFICE; THIS IS one of the best if not the best equipped shops in Los Angeles, with a good agency; you can make all kinds of money. J. P. ARMSTRONG, 123 S. Broadway. x13

SEE THE LIVE ONES. For down-to-date runabouts, roadsters and tour cars.
MANHATTAN AUTO & PAROPLANE CO.,
1216-18 S. Olive st. x14

FOR SALE — "FORD" RUNABOUT, 1908 model, complete; buggy top, solar lamps, speedometer; first-class condition. Owner leaving town. Price $500. F. B. WILSON, Trenton Hotel, 427 Olive. 12

FOR LEASE—ONE OF THE BEST GARAGES in city; extra fine machinery, milling gear cutting, etc., belongs to syndicate that prefer to lease; extra proposition. See J. H. BLAINE, 123 S. Broadway. x12

FOR SALE—BARGAIN; FORD AUTO, SEATS 4; used only 1 year; going east; will be away after 2 o'clock today. 400 S. EUCLID AVE. Sunset 211, after today. See FORD AGENCY, Pasadena. x12

WANTED—4-CYLINDER RUNABOUT. Will give stock in Burlingame Telegraph & Typewriter Co. for good car. MANHATTAN AUTO & PAROPLANE CO., 1216-18 S. Olive st. See Mr. Boyce. x15

WANTED—GOOD 4-CYLINDER RUNABOUT, about $800; must be in good condition, and fairly late model; owners only; price, make, condition, etc. Address BUYER, box 20, TIMES OFFICE. 15

FOR SALE—5-PASSENGER REO; FINE shape; top, glass front, speedometer and 2 extra casings, about $2000; want cash offer. clear lot. 1302 MOHAWK ST. 'Phone A3454, M. 4198. 12

FOR SALE—4-CYLINDER 35-H.P. 5-PASSENger touring car as good as new; must sell; will take $1050 cash; no trade; will demonstrate. Address Y, box 57, TIMES OFFICE. 12

FOR SALE—4-CYLINDER '08 TOURING car, in splendid condition; will make right price to party meaning business; agents, please do not reply. 'PHONE 21222 after 6 o'clock. 15

WANTED—FOR SPOT CASH, THE BEST '09 light touring car that $700 or $800 will buy; dealers ignored. Full particulars requested. Address Y, box 81, TIMES OFFICE. 13

AMERICAN MERCEDES, COST $3300; FULLY equipped; in good shape; bargain; $2800 city property, or smaller car, cash difference. Address Y, box 164, TIMES OFFICE. 12

FOR SALE—NATIONAL TOURING CAR, 5-passenger, top, speedometer, Prestolite, full equipment. Also Pierce Arrow runabout, can be seen Monday at 1351 S. MAIN ST. x*

WANTED—AUTOMOBILE; HAVE $300; want good car; must be a snap for cash; no dealers. Address with full particulars, A. E. DAVIS, 801 S. Hope st. 15

FOR SALE—4-CYLINDER 5-PASSENGER touring car, in good running order; must sell, $375. C. H. MERKLE, 2437 W. 29th Place. 'Phone West 590. 14

WANTED—AUTOMOBILE. SUBMIT YOURS; also have clear real estate for good stock; several other things to trade. DOCTOR, 443 Bradbury. 12

FOR SALE—AT A BARGAIN, 1908 CADILlac, 5-passenger touring car; finely equipped; many extras. 1250 S. LOS ANGELES ST. 12

TOURIST 2-CYLINDER, IN FINE SHAPE; will trade for city lot, clear, or assume some. $750. Address Y, box 52, TIMES OFFICE. 12

BUICK WHITE STREAK AT BARGAIN; '09, glass front; fully equipped; A1 shape. $785. Address Y, box 59, TIMES OFFICE. 12

FOR SALE—4-CYLINDER FORD, ALMOST like new; come and it; will make right price. CRESCENT AUTO CO., 1211 S. Main. 15

WANTED—GOOD LATE MODEL CAR FOR lot on 36th st., southwest. M. J. FERGUSON, 227 Merchants' Trust Bldg. x12

TO LET—AUTOS, $3 PER HOUR, UP. SUNday orders received Saturday. PHONE A7000, MAIN 1926. Office hours 8 to 6. •

WANTED—FOUR-CYLINDER ROADSTER or top tonneau for cash. BUXTON, 1738 W. 24th st. Home 71772. 14

WANTED—FIRST-CLASS 1909 ROADSTER or Runabout; must be good. R. D. LIST, 1021 Central Bldg. F1888. x20

$2000 BUYS THE FINEST EQUIPPED 7-passenger touring automobile in the city. HOME 'PHONE 52179. 12

$80—TODAY ONLY; GOOD OLDSMOBILE runabout; tires practically new. 1250 S. LOS ANGELES. 12

THINGS ON WHEELS—
All Sorts.

AUTOMOBILES.

SPECIAL.

We are clearing our floor of slightly used and second-hand cars and in order to move them quickly have reduced the prices to the limit. We offer the following cars:

One 20 H.P. White steam, 5-passenger touring car, fully equipped.

One 20 H.P. White 5-passenger touring car, overhauled, repainted, new top, fully equipped.

One 30 H.P. White steam, 7-passenger touring car, just overhauled and refinished.

One 20 H.P. White steam chassis just the thing for a truck, delivery car, ambulance or touring car.

One 20 H.P. White steam 1909 model, 5-passenger touring car.

One 40 H.P. White steam 1909 model 7-passenger touring car.

One 30 H.P. White steam roadster.

Every one of the above cars is in absolutely perfect order and anyone who really means business can readily see the values in them at the prices asked. We will make any reasonable demonstration.

WHITE GARAGE, 812 S. Olive st. x*

NOTICE—

Don't consign your automobile. If you want to dispose of it quickly come and see us and learn our methods. If you consign your car to a small, irresponsible concern simply because they need the stock you stand in your own light. Automobiles do not increase in value, they depreciate every day. Next fall you will not get over

50 per cent.—50 per cent.

of what we will offer you today. If you have your car with a dead one now, get it back and then come and see

The Live Ones,

Where you can get the money quick, or we will buy it for cash.

Get in line.

Don't wait.

MANHATTAN AUTO & PARAOPLANE CO.,
1216-18 S. Olive st. x15

FOR SALE—
$700—POPE-WAVERLY ELECTRIC RUNABOUT, with full leather top; car cost $1750 and is almost new. The best bargain in the city. Call 121 E. NINTH ST. x12

AUTOS, ENGINES, BOILERS AND PARTS sold, exchanged. METZ, 307 E. 9th. F1968. x*

BUGGIES, PHAETONS, RUNABOUTS.

FOR SALE— Buggies, wagons and harness, both new and second-hand, at bankrupt prices. We have purchased a large stock at our price and can sell same for what our competitors pay. Special work built to order. Easy payments if desired.
CAPITO CARRIAGE CO., 1213 S. Main st. x*

BICYCLES AND INVALID CHAIRS.

BICYCLES FROM $5 TO $30. GOOD TIRE, $2.25; oil lamp with bracket, $1.25. Supplies and repairing. KNIGHT'S CASH CYCLERY, 114 North Spring, near First. 14

WAGONS AND CARTS.

FOR SALE—CAMP WAGON, ALSO MOTORcycle. Call early. 1424 E. 9TH ST. 13

HARNESS AND SADDLES.

FOR SALE—CAMP WAGON, $100; COST $250; very complete; accommodates 4 persons. Tel. West 2965. 2236 Fourth ave., L. A. 12

FOR SALE—A LIGHT 2-HORSE CAMP WAGON; just in from trip, $30. 1827 N. MAIN. East 2637. 15

MOTORCYCLES.

FOR SALE—INDIAN MOTORCYCLE, 3½-H.P., 1908 model; in A1 condition. 702 DELTA BLDG. 14

WANTED—GOOD MOTORCYCLE, READING Standard or Thor, for cash; no junk. 'Phone F2390. 13

LIVE STOCK FOR SALE—
Horses, Cattle, Mules, Etc.

FOR SALE—CHUNKY BUILT TEAM OF mares, weight 2100, 7 and 8 years old, sound and gentle to work, single or double. Suitable for ranch or any kind of work; also farm wagon and double harness. Have sold my ranch and have no use for them. Will separate. Can be seen at 547 CENTRAL AVE. 12

FOR SALE—1 SORREL HORSE, 9 YEARS old; weight 1000 lbs.; work single or double; price $45; 1 bay team, 8 and 9 years old; weight 1000 lbs. each., price $100; 1 gray horse, weight 1100 lbs., price $70; we have no use for this stock and must sell. 833 MAPLE AVE. 12

FOR SALE—ONE GOOD LOW BLOCKY BAY horse, weight 1225 lbs., would make a nice surrey horse, very gentle and will stand with a weight; one good team of cheap work horses, weight 2300 lbs., good true pullers. Call at 1122 SAN PEDRO ST. x12

FOR SALE—1 SPAN OF YOUNG HORSES, 5 and 6 years; fruit wagon and route. 1 single wagon and horse, for sale or trade for good property. Apply at HEWES MARKET, 9th and Los Angeles, Stall 15, apply from 1 o'clock to 5 p.m. •

FOR SALE—OR TRADE, 1 BAY HORSE, 6 years old; sound; work single and double; weight 1150 lbs.; 16 hands high; make good laundry horse, or will exchange for good mare. Call for L. Cunningham's horse, 1005 CENTRAL AVE. 12

FOR SALE—BLACK MARE, 1400 LBS., 7 years old, sound, true work any place. Bay mare, 10 years, 1100, sound, good family horse. 1 Birdsel wagon, 3-inch, nearly new. 1 set double harness. W. H. WILSON, 1803 N. Main st. 12

FOR SALE—1 FRESH FAWN JERSEY COW giving 5 gallons of good, rich milk per day; this is a first-class cow and young; will guarantee her in every way to do as represented. 1667 DEWEY AVE. W. Ninth-st. car. 12

FOR SALE—CHOICE DAIRY AND FAMILY cows at reasonable prices. See H. B. OLDER, at southwest corner of Florence and Compton ave. Take Watts car to Florence ave., and walk west. 15

FOR SALE—A GOOD DELIVERY OR FAMily horse, weight 1000 lbs.; color black; 7 years old; gentle and good driver; city broke; stand with weight; gentle to ride; price $125. 1704 S. MAIN. 12

FOR SALE—A FINE 7 YEAR OLD, 1050 LB. bay family driving or riding horse, gentle for ladies, good looker, sound, no blemishes, also new rubber tired runabout. 1442 WEST 36TH PLACE. 12

FOR SALE—4 GALLON LIGHT JERSEY fresh; can make 2½ lbs. butter per day; also 3 year old fresh, large milker. Will exchange for smaller milker. 2122 E. MAIN ST. Phone East 220. 12

FOR SALE—BAY HORSE, WEIGHT 1000 lbs., 9 years old, sound and gentle to work any place; suitable for delivery work. Will stand with weight. Price $50. 547 CENTRAL AVE. 12

FOR SALE — FINE GAITED SADDLE horse; will drive; color, dark bay; weight 1150 lbs.; perfect single-footer; make good family horse; guaranteed. 120 E. 17TH ST. 12

FOR SALE—IRON GRAY HORSE, WEIGHT 1250, 6 years old, sound, gentle and good worker. Just off of ranch; will sell as I have no use for him. 547 CENTRAL AVE. 12

FOR SALE — CHEAP TEAM OF RANCH horses; weight 2400 lbs.; sound and gentle; work single and double; good puller; price $150 for team. Call 1704 S. MAIN. 12

FOR SALE—LARGE BROOD RANCH MARE, weight 1250 lbs.; sound and blocky built; just in from country; price $125, or will trade for small horse. 1704 S. MAIN. 12

FOR SALE—2 HORSES AND BUGGY; ALSO big heavy express wagon; with set of harness; must be sold at once. Will exchange for good lot. 425 W. 3RD. 12

FOR SALE—ONE OF THE BEST FAMILY mares in the city, 7 years old; blocky built; weight 1125 lbs.; city broke; gentle for lady. 1005 CENTRAL AVE. 12

FOR SALE—GOOD, CHEAP TEAM, WEIGHT 1000 each, sound, good workers, good travelers, gentle and broke to ride. Price $100. 210 WEST 9TH ST. 12

FOR SALE—TEAM DAPPLE GRAYS, WT. 2900 lbs.; 7 and 8 years old; work single and double; make good ranch team, $185. 1005 CENTRAL AVE. 13

FOR SALE—NO. 1 SPAN MULES, 7 YEARS old, 900 lbs.; complete camping outfit; first-class, guaranteed. Call tomorrow. 283 E. SECOND ST. 12

FOR SALE—MARE, BUGGY AND HARness, city broke and sound, $85 for outfit if sold at once, or will separate. 137 EAST 25TH ST. 12

FOR SALE — 2 YOUNG FRESH JERSEY cows, and calves, 1 fresh 7 days, other fresh 2 weeks. Large rich milker. 1009 E. 47TH ST. 12

FOR SALE—4 MULES, 5 AND 6 YEARS; 1 pair, 900; 1 pair, 1000; well broke; good condition. 422 ECHANDIA ST. Brooklyn-ave. car. 15

FOR SALE—HORSE, BUGGY AND HARness; will sell separate; this horse is gentle and sound, weight 1025. Call 1677 20TH ST. 12

FOR SALE—NICE BUNCH OF BROKEN and unbroken horses and colts, at your own price. 852 WEST 62ND ST. 13

FOR SALE—THE PRETTIEST AND GENtlest young saddle pony in town. 1628 WALL ST. Phones A5341; Main 4257. 12

FOR SALE — 2 HORSES, GENTLE, CITY broke; stands with weight; buggy and harness. 2225 DARWIN AVE. 15

FOR SALE—GENTLE FAMILY MARE, HARness and rubber-tired buggy. $100 cash. Call 2 to 4 p.m. 2289 W. 22ND. 12

FOR SALE—2 FRESH COWS, CALVES BY their side, must sell. Call and make offer. 2210 CENTRAL AVE. 13

FOR SALE—1 YOUNG HORSE, PARTLY broken. 127 E. SUNSET BLVD., Hollywood. 'Phone Sunset 1891. 13

FOR SALE—2 FRESH JERSEY COWS; BIG milkers; will sell on terms if desired. 1013 E. 43RD ST. 13

FOR SALE—1000 LB. MARE, GENTLE FOR lady, $55; good buggy and harness, $35. 714 GLADYS. 13

FOR SALE—VERY FINE LIGHT FAWN Jersey cow. Call 814 E. 25TH ST. 13

FOR SALE—7 YEAR OLD HORSE, $125. Phones F5086 or BROADWAY 4129. 10

FOR SALE—10 MILK COWS. CALL 'PHONE MAIN 2873. 34

LIVE STOCK FOR SALE—
Horses, Cattle, Mules, Etc.

FOR SALE—27 HEAD OF STOCK, CONSISTing of mares with colts by their side, and in foal; also yearlings, 2 and 3-year-olds, up to 8 years old; weight from 1000 to 1500 lbs.; this stock belongs to the Van Ness ranch or Mr. St. Charles, deceased. Heirs of the said party have decided to settle accounts by selling off stock at once; stock and representatives of the said estate can be seen at 1237 MISSION ROAD. 16

FOR SALE—I WILL OFFER FOR A FEW days only, my entire outfit, one sorrel driving horse, weight 975 lbs., Babcock rubber tired buggy and harness, all in first-class shape; the horse is a very nice driver, price $150 for the outfit if taken soon, as I have no more use for a rig. Call at 1122 SAN PEDRO ST. and ask for Mr. Williams' rig. x13

FOR SALE—CARLOAD OF GOOD HORSES, weighing from 1000 to 1400 lbs., several well matched teams; most all of them broke to all harness; also 6 very fine drivers; pony suitable for children or advertising wagon; also 2 wagons and 4 sets of harness, almost new; will sell cheap. Call and see them, 220 ALISO ST. 13

FOR SALE—MARES; 2 BIG SOUND, GOOD true workers; fat, no bunches or blemishes; ready for any kind of work; have always been on our ranch at Santa Susana; I will try them for you in any place and guarantee them for 30 days; the price is right, as I am going to sell to save expense. 722 S. OLIVE. 13

FOR SALE—CHUNKY BUILT BAY HORSE, weight 1075, 7 years old, good driver and singlefoots under saddle, $75. 210 WEST 9TH. 12

LIVE STOCK FOR SALE—
Poultry, Birds, Dogs, Cats, Etc.

FOR SALE—THOROUGHBRED BLUE ANgora cat and kittens, thoroughbred Columbian Wyandotte hens. 2925 PASADENA AVE. Phone 31250. 12

FOR SALE—BUFF ORPINGTON EGGS, 75c per setting, from large mature, thoroughbreds. Great layers. Phone SOUTH 692. 177 W. 27TH. 13

FOR SALE—BEAUTIFUL ANGORA KITtens, pedigreed stock of Prince Blue Eyes and Zaza. A snap for the money. 2514 E. 6TH ST. 13

FOR SALE—A LOT OF GOOD CHICKENS, first-class layers, one year old. Very cheap. Call 726 WEST 37TH ST. 12

DOGS OF ALL KINDS.

FOR SALE — BOSTON TERRIER PUPS, perfect beauties, $15 and up. 923 E. 46TH. 13

LIVE STOCK WANTED—
Of Various Kinds.

WANTED—TO RENT TWO GOOD SADDLE horses for Sundays if I can rent them reasonably; state price of rental. Address Y, box 211, TIMES BRANCH OFFICE. 12

WANTED—FOR ITS KEEP FOR LADY FOR driving purposes for two months; horse and buggy. W. W. HUNT, Pasadena, R.F.D. No. 1. 12

WANTED—HORSE AND LIGHT RIG AS first payment on new piano. Phone EAST 2742. 13

WANTED — HORSE; MUST BE CHEAP. 'PHONE BROADWAY 2523. 13

LIVE STOCK EXCHANGE—
What Have You?

FOR EXCHANGE—OR SALE—$200; A FINE driving mare, harness and rubber tired covered buggy; would take good ranch team or what have you? Address Y, box 50, TIMES OFFICE. 13

LOST, FOUND, STRAYED—
And Stolen.

FOUND—SUNDAY MORNING, AUGUST 1, at my ranch at Santa Fe Springs, one bay mare and bay colt. Owner can have same by identifying them and paying expenses. FRED W. PEARSON, 220 L. A. Trust Bldg., city. 12

STRAYED—FROM ALHAMBRA, JULY 14, one bay horse, 8 years old, 15½ hands, weight 1150 pounds, white stripe in face. $25 reward. Address G. L. OLDS, Alhambra, P. O. box 296. Home Phone Blue 261. 16

LOST—OR STOLEN—BLACK BOSTON TERrier, white markings, double screw tail, wide leather collar; tag No. 3821; very liberal reward. Phone any FRED BARMAN & BROS. CIGAR STORES. 13

LOST—SMALL BUNDLE PAPERS, BEtween Seventh and Hope, and Third and Main sts., Tuesday morning. Reward if returned to 424 CITIZENS' NAT'L BANK BLDG. 'Phone F2418. 12

LOST—GOLD WATCH, CHAIN AND K. P. charm, on July 27, between 313 W. 28th st. and City Dye Works. Return to 313 W. 28TH and receive reward, $20. No questions asked. 14

LOST—ON FOURTH ST., BETWEEN MAIN and Broadway, 1 pair of gold rimmed glasses; finder will please call at 504 Mason Bldg. and receive reward. J. H. GURMAN. 12

LOST—LEFT IN LOS ANGELES-PACIFIC Depot, Hill st., Tuesday, lady's mode colored coat, $10 reward. G. W. HISLOP, Maryland Apartment 26, L. A. 12

STRAYED—DARK BROWN MARE, STRAYed from Playa del Rey; had halter and short broken chain. 1349 W. 29TH PLACE. 'Phone West 323. 15

LOST—A GENT'S FOB AND LOCKET, DIAmond in front, and engraving on back of locket. Please return to 251 S. SPRING, and receive reward. 14

LOST—LEATHER WALLET CONTAINING check and papers, owner, J. L. WEDEKIND. Return to F. A. King, 420 S. Main, and get reward. 13

LOST—PURSE CONTAINING $10 BILL AND small change, near Bimini Bath or in Westlake Park. Return BOATHOUSE, Westlake Park. Reward. 13

LOST—GOLD BROOCH WITH DIAMOND IN center. Return EKSTROM, I. W. Hellman Bldg. Reward. 12

LOST—FOX TERRIER, ABOUT 1 YEAR one; black face; one spot over tail, one on body. OWNER, 1126 W. 16TH. Reward. 12

STOLEN—FROM ROOM 39 423½ S. HILL A black satin Princess dress. Return by messenger and no questions asked. Reward. 13

LOST—ON ORANGE ST., BETWEEN LOOMIS and Bixel, black silk dress skirt. Return to 1062 Orange st. MRS. SARAH E. PINE. 13

LOST—SORREL HORSE, 3 YEARS OLD, 2 hind feet white. JOHN W. SNOWDEN, 402 Aliso st. Phone Main 1979; A3817. 12

LOST—PAWN TICKETS, SIMPSON'S, NEW York. Return 228 W. FOURTH, room 221. Liberal reward. Payment stopped. x12

LOST—MONDAY EVENING, FEMALE TOY black and tan; reward offered. 216 W. 18TH ST. Phone F1165; Broadway 3649. 12

LOST—AUG. 6, HALF DOLLAR, MONOGRAM pin, valued as keepsake; liberal reward. 1721 CHURCH AVE. Tel 72125. 12

LOST—WEDNESDAY, BETWEEN GLENdale and Hollywood, trimmed hat. Reward. TELEPHONE 57176. 13

STRAYED—BLACK COCKER SPANIEL, with brown breast. Owner, F. COOPER, 319 South Flower st. 16

LOST—TAIL LAMP, VENICE, WEST ADams road. Return F. O. ENGSTRUM CO., city. Reward. 12

FOUND—DOG HOUND, FAWN AND WHITE colors; male; no collar. 1929 BONSALLO AVE. 13

LOST—BRACELET, INITIALS J. C. R. REward. 342 MAPLE AVE. 'Phone Broadway 2115. 12

LOST—SORREL HORSE COLT, 2 WEEKS old. Reward. Call WEST 2724. 2867 Romeo st. 18

LOST—JULY 29, RACYCLE BICYCLE NO. 92340. Reward. 940 E. 23RD. Tel. South 6124. 13

LOST—AUG. 8, WHITE KITTEN, 1 BLUE eye, and 1 brown. 147 W. 24TH ST. 12

MINING—

MINE FOR SALE— Property thoroughly equipped in every particular. Fine bodies of ore will stand expert mining investigation. Property embraces 30 acres, carrying a true fissure vein. Above water level; ore averages from 18 oz. to 30 oz. silver.

Below water level assays have gone as high as 100 ozs. silver; 25 per cent. lead and 5 per cent. copper. More development work required below water level. Proposition too large to handle myself; want to retain an interest. Property purchased outright. Invite personal interview; no promotion scheme or fake. Address Y, box 35, TIMES OFFICE. 12

GOLD MINE— Parties looking for a fortune in a day don't answer. But parties wishing a good straight legitimate proposition in the form of a gold mine, assaying at a fair value and fully equipped with ten-stamp mill, engine, boiler, hoist, all tools, five houses, well furnished, plenty of good water and five claims, please answer. Price $50,000. Will exchange for Los Angeles or adjoining property. Good reasons for wanting to sell. Address Y, box 6, TIMES OFFICE. 15

FOR SALE—A FEW SHARES OF COCOnino treasury stock at 50c; shares going up rapidly. We are about 2 miles from Ray Consolidated mines. Come in and look at our ore. 411 CENTRAL BLDG., 6th and Main. •

F. A. SENNET, REFINER, ASSAYER AND smelter. Cash for bullion, fluxes or cyanide products; ores reduced. ROOM 144, Wilson Bldg., First and Spring sts. x*

IRVING & CO., GOLD REFINERS AND ASsayers. Cash for bullion. 128 N. MAIN ST. •

WADE & WADE, ASSAYERS CHEMISTS. 318 E. First st. Established 1887. •

ACME ASSAY OFFICE, 121½ S. BDWAY. Gold, 75; gold-silver-copper, $1.25. •

NURSES—
With Experience

WANTED—WET NURSE [illegible] ENGAGEment; best of references. F. R., 508 CALIFORNIA ST. 13

FOR SALE—
Merchandise—Special Bargains.

These merchandise bargains, offered by reputable Los Angeles mercantile firms, classified and arranged alphabetically, are carefully selected from large stocks and specially offered to bargain hunters, for this day, at cut prices.

In the list will be found staple articles for everyday use, and extraordinarily good values in every instance.

Amber Novelties—Hairdressing, 15c, 25c; manicure, facial massage, 15c; shampooing, 25c. Excellent, of course. Hair goods, chiropody. FLORENTINE HAIRDRESSING COLLEGE, cor. Broadway, entrance 227 Mercantile Place. F7287, Main 7801. 14

American Cash Registers—Are surely the best. Not in the trust. Made in 100 different styles. J. R. WALLER, 643 S. Spring. x*

Desks, Largest Line at Lowest Prices—At L. A. DESK COMPANY, 117-119 So. Broadway.

Shoes Made by Selz Are Guaranteed—NORTON'S SHOE STORE, Fifth and Main.

Showcases—On account of over-stock, will make exceedingly low prices on new showcases of every description. Get our prices on framed and unframed mirrors. SO. CAL. HARDWOOD AND MFG. CO., uptown office and display rooms, 507 S. Main; general office and factory, 1200 E. 8th st., Los Angeles, Cal. x*

PHYSICIANS—
With Office and Hours.

LADIES! ARE YOU TIRED PAYING for unsatisfactory treatments?
ARE YOU WORRIED about your condition?
DO YOU WANT TO KNOW the trouble?
DO YOU WANT AN HONEST OPINION?
DO YOU WANT MODERN TREATMENT?
DO YOU WANT A WRITTEN GUARANTEE?
CONSULT A RELIABLE
SPECIALIST FOR WOMEN,
522 W. SIXTH ST., SUITE 107.
NO CHARGE FOR CONSULTATION.
NO CHARGE FOR EXAMINATION.
NO CHARGE FOR TREATMENTS.
NO CHARGE FOR ANYTHING
EXCEPT A
MODERATE CHARGE FOR A GUARANTEED CURE.
NO MONEY REQUIRED to commence treatment. Painless, safe, antiseptic methods in confinements. Private offices. Office hours 10 to 4, Sundays 10 to 1. 'PHONE HOME F2824, BROADWAY 9778. x*

DR. AND MRS. WELLS,
SPECIALISTS IN DISEASES OF WOMEN.
No matter what your trouble or how long standing it may be, they can help you. Their improved antiseptic methods are the result of 25 years' experience in American and European hospitals and are POSITIVELY GUARANTEED in every case they treat. Those who have been unsuccessfully treated elsewhere are especially invited to call. Private home before and during confinement for patients who wish to remain under the doctor's personal care. Consultation free and confidential.
Hours 10 a.m. to 5 p.m., Sunday, 10 to 12.
702 S. SPRING ST., room 205.
Home 'phone F3684. Broadway 2911. •

OWING TO CHANGE OF LOCATION FROM 739 S. Hope to 1043 S. HOPE ST., and to become acquainted with you in my new quarters, I will, for a limited time, give examination and one treatment free.

This is an opportunity you should take advantage of, for I would like to show you what I can do for chronic troubles that are thought to be incurable. DR. J. D. ATKINS, Naturopathic Physician. Home phone F4561. 15

LADY HAS RESTFUL HOME FOR ONE invalid; knows how to care for the sick; terms very reasonable. 314 S. BUNKER HILL AVE. 12

DR. CROCKER,
SPECIALIST FOR WOMEN.
Consult free. 203 MERCANTILE PLACE. •

MRS. N. A. REED,
Midwife and ladies' specialist.
x* 334 W. NINTH ST. Main 5432.

DR. AND MRS. CARTER, 702 S. SPRING ST. ROOM 205. Hours 10 to 5; Sunday 10 to 1. •

MRS. HAUSLER, MIDWIFE, 25 YEARS experience. 736 E. 21ST ST. 21738. •

DR. INEZ DECKER, 701 S. SPRING ST. Obstetrics. Hours 10 to 3. Room 222. •

DR. EDITH CRITES, DISEASES OF WOMen. White house. 341½ S. SPRING ST. •

MRS. HAUSLER, MIDWIFE, 25 YEARS experience. 736 E. 21ST ST. 21738. •

PATENTS—
And Patent Agents.

BECKER & BLAKESLEE, PATENTS. (Tracy C. Becker, Raymond Ives Blakeslee,) formerly of New York. Lawyers and solicitors. Patents and copyrights secured and trademarks registered in all countries. Litigation in all courts. 216-218 MASON OPERAHOUSE BLDG., 127 S. Broadway. 'Phone A7212. x*

FOR SALE—FOUR INTEREST IN AUTOmatic switch for street cars and railways; operated while car is running full speed. Eliminates present block system. Address Y, box 65, TIMES OFFICE. 12

PATENTS AND TRADEMARKS SOLICITING and litigation. TOWNSEND, LYON & HACKLEY, 304 Merchants' Trust Bldg., 207 S. Broadway. Home A3191, Main 9128. •

G. E. HARPHAM GETS PATENTS, INVENtions financed; patent litigation; 25 years' experience. 617 UNION TRUST BLDG. x*

PIONEER PATENT AGENCY, HAZARD & STRAUSE, founded 30 years. 639 Citizens' Bk. Bldg., 3d & Main. PATENT BOOK FREE. •

JAMES R. ROGERS, EX-EXAMINER U. S. Patent Office, patents. 422 BYRNE BLDG. •

ASSAYING—

R. A. PEREZ, ASSAYER, CHEMIST AND metallurgist, highest references. Established 1896. 120 N. MAIN. x*

BAVERSTOCK & STAPLES, ASSAYERS. Up-to-date laboratory work. 223 W. First st. A3094, Main 4298. x*

MORGAN & CO., GOLD AND SILVER REfiners. Cash for ore and bullion. 227 S. MAIN. •

I TEACH PRACTICAL ASSAYING, CYAniding, etc. 121½ S. BROADWAY, room 4. •

IRVING & CO., GOLD REFINERS AND ASsayers; cash for bullion. 128 N. MAIN ST. •

ANALYTICAL CHEMIST, H. L. PAYNE, Baverstock & Staples, 223 W. First st. x*

ACME ASSAY OFFICE, 121½ S. BDWAY. Gold, 75c; gold-silver-copper, $1.25. •

KADISH & BOACH, ASSAYERS, CHEMists and metallurgists. 217 W. NINTH ST. x*

MASSAGE—
And Other Baths.

TRAINED NURSE AND MASSEUSE would like a few more patients wishing massage treatments. Physicians' references. PHONE BROADWAY 9021, A3623. 207 S. Hill, room 18. 16

MME. A. ROSE, VIRO, ELECTRIC TREATMENT, ALCOHOL AND MASSAGE. THE CLAREMONT, ROOM 7, 321½ W. FOURTH ST. 16

MRS. WIDMAYER, HEALER, CURES BY magnetic and vibratory methods; 7 years' experience. 627½ S. FLOWER. 'Phone F1368. 21

BATHS AND MASSAGE, 10 A. M. TO 10 P. m., 234 S. Broadway. Room 167. A4612. 15

EMMA ERICKSON, MASSAGE AND Baths, 137 S. Bdy., room 3. A5016. •

MRS. M. E. STAHMER, 722 LAKE ST., Massage and baths for ladies. •

STORAGE—
All Sorts.

TO LET—LARGE PRIVATE LOCKED IRON rooms for furniture, etc., $1.50 and $2 per month; trunks, boxes, etc., 25c and 50c. Open vans, $3 per day, or 75c per hour. We pack and ship household goods everywhere at reduced rates. COLYEAR'S VAN & STORAGE CO., office 509-11 S. Main st. Warehouse, 415-17 San Pedro st. 'Phones F3171, Main 1111.

TO LET—THE L. A. VAN, TRUCK & STORage Co.'s private rooms for storage, and the largest vans for moving household goods, pianos, etc. Warehouse, 814 LINDEN ST., near 9th st. and Central ave. Phones F4671 and Main 171. R. H. DUNSTON, prop. x*

TO LET — HOUSEHOLD GOODS PACKED, MOVED IN "THE BIG RED VANS," SHIPPED, STORED IN CLEAN WAREHOUSES. PRIVATE ROOMS. COAL AND WOOD. BOTH PHONES. SHATTUCK & NIMMO, 108 E. SIXTH ST. •

DETECTIVE AGENCIES—
And Detectives.

ELMS DETECTIVE AGENCY, WILL UNdertake all legitimate detective work intrusted to it by corporations, attorneys or individuals; correspondence everywhere; very best of references. Established 1881. Office WILSON BLDG., Los Angeles, Cal. •

FREEMAN'S DETECTIVE AGENCY, 409-10-11 Union Trust Bldg., established 1891. Confidential investigations made in any part of the world by expert operatives; prompt and accurate reports on all cases. •

OIL PROPERTY—

NEW COMPANY BEING FORMED TO drill for oil. No lease. 440 acres owned. Ground floor, cheap. Treasury stock to be sold East. Exceptional opportunity. Investigate. Principals only. Address X, box 41, TIMES OFFICE. 15

GOVERNMENT LANDS—
And Land Scrip.

SEE US FOR GOVERNMENT LAND. CAN save you money. Have located thousands of acres. 622 CHAMBER OF COMMERCE. x*

SHIPPI

PORT LOS ANGE
ARRIVED—WEDNESDAY
Steamer Temple E. Dorr
from Eureka.
United States revenue
Capt. Daniels, from San
SAILED—WEDNESDAY
Steamer President, Capt.
Diego.
Steamer Yosemite, Capt.
bia River.
Steamer Hains P. Dow
for Greenwood, via
Steamer Wm. H. Murray
for Eureka.
TO SAIL—THURSDAY
Steamer President, Capt.
tle, via Redondo Beach.
Steamer James S. Higgins
for Fort Bragg.
Steamer Nann Smith, Capt.
Bay.
Steamer Francis H. Leggett
for Eureka.
IN PORT
Dredger Long Beach
Dredger Pacific
Dredger Golden Gate
U. S. Dredger San Pedro
Steamer Cabrillo
Steamer Hermosa
Schooner John A.
Schooner Ludlow
Steamer Nan Smith
Barkentine Chehalis
Steamer Bee
Steamer Fair Oaks
Steamer President
Steamer Olympic
Steamer Chehalis
Steamer Temple E. Dorr
United States revenue
outer harbor.
ON WAY TO THIS
Schooner Comm
German steamer
German steamer
Steamer Westerner
Schooner El Dorado
Schooner Mendoc
Steamer Whittier
Steamer Capistrano
Schooner E. K. Wood
Steamer Hanalei
Steamer Coos Bay
COMING FROM
British ship Maer King
Tide Table for
Thursday, Aug. 12
Friday, " 13
Saturday, " 14
Sunday, " 15
Monday " 16
Tuesday " 17
Wednesday " 18

MUSICAL INSTR
For Sale, Exchange

HAIRDRESSER

MACHINERY—

ATTORNEYS—

TYPEWRITER

FREIGHT

EDUCATION

BOILER

DRESSMAK

SCHOLARSHIP CONTEST.

PULAR COUNTRY MA
THREE LARGES

Wilson, Miss Glasscock and M
Jenings—Miss Hood, Miss Pe
Lead for Special Prizes — V
—Kind Words for Worthy C

STANDING AT END OF 39TH DAY'S

CONSTANCE HOOD, No. 1016 W. 24th St., C
DOROTHY SCHERER, No. 1636 E. 14th St., C
CAPRON, Pasadena-Alhambra
MARY PEARL POTTOL, Monrovia-Duarte
RAYMOND AUSTIN, No. 511 S. Fair Oaks A
FRANK MAINE, No. 246 Aliso St., City
AUBREY ROYAR (Redlands Rustler), City
GRACE WAGNER, No. 533 W. 52nd St., City
FLORENCE PEDLEY, Orange Grove Ave., P
FLORENCE LAMBERT, No. 369 Harvard Blv
AMOS COLBORN, Upland, San Bernardino C
EDITH TIDBALL, No. 408 E. 5th St., Santa
DAVID BOARDMAN, No. 2619 Leta St., City
ELIZABETH GLASSCOCK, Chatsworth Park
EDWINA E. LLOYD, No. 248 S. Flower St., C
ANNA BLOOM, No. 956 E. 11th St., City
HELEN CAROLYN WILSON, Whittier
EMMA BLORTZ, No. 1902 Darwin Ave., City
STANLEY CARNAHAN, No. 1816 Hobart Blvd
LILLIAN WAITE, San Fernando
RUTH FERGUSON, No. 1190 W. 38th St., City
CHARLES H. YGLESIAS, No. 1040 Lincoln St
ERNEST FURRER, No. 137 S. Flower St., City
TERESA CAMP, No. 1716 S. Hill St., City
DAVID H. HUGHES, Tucson, Ariz.
STERLING N. SCHECK, No. 645 E. 31st St., C
SARAH SMALL, Soldiers' Home
EMMA TENNESON, No. 4542 Myra St., E. Holl
HATTIE SARGENT, Garden Grove, Orange Co
CARL MIEHLE, Victoria Ave., Riverside
LA SPENCER, Hollywood
A. KESSLER, No. 1636 W. 20th St., City
FLORENCE BARLOW, No. 2662 Pasadena Ave
B. RUNKLE, No. 2034 E. 2nd St., City
FLORENCE PETERSON, No. 612 N. Bonnie Bra
JENNIE SWEM, No. 116 S. Hope St., City
ALBERT LESHER, No. 218 W. 38th St., City
KEBLE THURSBY, No. 426 St. Louis St.
MARION HENDERSON, San Pedro, Cal.
EDWARD WALLER, No. 233 N. Flower St., Ci
HERMAN HALL, No. 811 S. Union Ave., City
BARNHART, No. 107 Ave. 66, Garvanza
KENDALL, No. 657 E. 48th St., City
HARRY SPOONER, No. 3577 Hoover St., City
WILCOX, Box 69, Claremont

popular young ladies from country districts had their innings in the Scholarship Contest and very materially improved their positions in the score. They are Helen Carolyn Wilson of Whittier, Elizabeth Glasscock of Chatsworth and Florence Pedley of Riverside.

Miss Wilson registered the largest gain of points, and captured seventh place from Miss Blortz, whose gain for the day was only 345. Miss Wilson won a scholarship in Huntington Hall two years ago and is eager to repeat her former success, as she wants to go to Huntington Hall to be enabled to continue her educational requirements. She is a young lady of talents and withal a charming personality. The State of Ohio, where she was born, and the city of Whittier, her adopted home, may well be proud of such a representative as Miss Wilson.

"BETH" DOING BETTER.

Miss Glasscock made the second largest gain of the day, 15,125, and advanced her numbers to fourteenth place, at the expense of Edwina Lloyd and others. "Beth," as her intimates call her, is doing better than she did a little while back. Her subscription list was very rapid at first, but soon seemed to have her territory pretty well worked out. Miss Glasscock is the daughter of a well-known family of the upper San Fernando Valley. She was born at Chatsworth and has lived there all of her life, save during some of the winters, when the family home is in Los Angeles, where "Beth" has been attending High School. Her sister Mary, now married, won a scholarship in the contest of 1904, and Beth now hopes to follow in her turn. She hopes to win a scholarship in the De Chauvenet Conservatory of Music and Dramatic Art.

Mrs. George of Hyde Park, Cal., sent the following with coupons: "Enclosed please find 56 points for Elizabeth Glasscock of Chatsworth. Any one who has secured as many points as she has, from such a sparsely-settled district as Chatsworth and vicinity, deserves a great deal of credit and all the help that I can give her."

PEDLEY'S LEAP.

Miss Pedley made the third largest gain of the day, 14,775, and moved up from twelfth to ninth place, thus securing a foothold among the "Upper Ten," where Florence Lambert, Amos Colborn and Edith Tidball are the leaders. Encouraged by the Pomona girl, friends are trying to help her through college, and has not the time to devote to the contest that other contestants, but she is doing well nevertheless. The following letter to the contest manager from a friend of Miss Pedley's Los Angeles home speaks for itself:

"Please credit the enclosed subscription to Florence Pedley of Pomona. I have had my subscription for some time and hope to do a little more. I have always contributed to the success of the contestants. I understand that Miss Florence Pedley, who is now working, I understand, has not the advantages, and for another reason, instead of for herself. Here's hoping. Respectfully,

MRS.
No. 1520 West

VARIOUS UP

Ernest Furrer and captured two Teresa Camp, who and went down place.

Carl Miehle of gain of 1805 points tieth place from lywood.

Marion Henderson of 1776 and recaptured place from Edward

Florence Lambert and fell from ninth

Amos Colborn from tenth to eleventh

Edith Tidball from eleventh to

Anna Bloom sixteenth place.

David Boardman of 2221 and went teenth place.

Edwina Lloyd and remains in

Other gains of Constance Hood, er, 1234; Alice Wagner, 8496; Lillian Waite, 1503.

FOR SPEC

Through a typo Wednesday's paper described as a to win a special Sherman Hall is referred to. Miss for an art scholar

Master Hall are not making winning the special which they are them will get it 15,000 points before three days more. The leaders for $5 each for largest week are:

First division—C 479; Raymond Au Wagner, 23,630.

Second division 34,331; Florence L wina Lloyd, 21,441; 144.

Third division— 046; Emma Tennes

COUPON SP

For several days contestants have b and telephone mess offering to sell them approximating 1 c the contestants are all the coupons gi them are in the m Perhaps no one sh buy for trying to m by peddling coupon business for a grow gaged in. The co money to buy coup easier and cheaper subscriptions to T count for a great than the little coup points each. The co good after next Sa behoove the specul prices and sell quick be able to realize tickets at all.

A THRICE GLO

Since her brother's

Coupon in Remitting for a Subscription to Aid

SCHOLARSHIP CONTEST, Times-Mirror

I wish to help ....
Times Scholarships. Find enclosed $............
Times for .... months. Please credit th
on account of this subscription to the con
deliver the paper to the following addre
.... 1909.
(Signed) ....
....
....

SCHOLARSHIP CONTEST.

...AR COUNTRY MAIDENS ... THREE LARGEST GAINERS.

...Miss Glasscock and Miss Pedley Have ...—Miss Hood, Miss Pedley and Ernest ... for Special Prizes — Various Ups and ... Words for Worthy Contestants.

...E AT END OF 39TH DAY'S BALLOTING.

...ACE HOOD, No. 1016 W. 24th St., City	281,777
...T SCHERER, No. 1636 E. 14th St., City	263,612
... CAPRON, Pasadena-Alhambra	238,609
... PEARL POTTOL, Monrovia-Duarte	188,783
...D AUSTIN, No. 511 S. Fair Oaks Ave., Pasadena	182,929
...A MAINE, No. 246 Aliso St., City	161,176
...T ROYAR (Redlands Rustler), City	125,516
...A WAGNER, No. 533 W. 52nd St., City	102,903
...CE PEDLEY, Orange Grove Ave., Pomona	99,449
...N LAMBERT, No. 969 Harvard Blvd., City	95,431
...COLBORN, Upland, San Bernardino Co.	88,646
...NDALL, No. 408 E. 5th St., Santa Ana	85,219
...BOARDMAN, No. 2619 Leta St., City	84,556
...TH GLASSCOCK, Chatsworth Park	83,560
...A E. LLOYD, No. 248 S. Flower St., City	82,504
...BLOOM, No. 956 E. 11th St., City	82,356
...CAROLYN WILSON, Whittier	79,748
...A MORTZ, No. 1903 Darwin Ave., City	61,749
...LY CARNAHAN, No. 1816 Hobart Blvd., City	56,674
...A WAITE, San Fernando	55,870
...FERGUSON, No. 1150 W. 38th St., City	52,701
...E H. YGLESIAS, No. 1040 Lincoln St., City	43,293
...T FURRER, No. 137 S. Flower St., City	41,667
...A CAMP, No. 1716 S. Hill St., City	40,710
...E HUGHES, Tucson, Ariz.	31,407
...ING N. SCHECK, No. 645 E. 31st St., City	25,555
...A SMALL, Soldiers' Home	22,947
...A TENNESON, No. 4542 Myra St., E. Hollywood	22,143
...E SARGENT, Garden Grove, Orange Co.	19,242
...A NEELS, Victoria Ave., Riverside	19,291
...SPENCER, Hollywood	17,677
...A KESSLER, No. 1636 W. 20th St., City	17,270
...CE BARLOW, No. 2662 Pasadena Ave., City	15,780
...A SUNKLE, No. 2034 E. 2nd St., City	14,234
...CE PETERSON, No. 612 N. Bonnie Brae St., City	12,621
...E SUEM, No. 116 S. Hope St., City	11,292
...T LEHNER, No. 218 W. 38th St., City	11,071
...ELE THURSBY, No. 426 St. Louis St., City	10,229
...E HENDERSON, San Pedro, Cal.	9,720
...A WALLER, No. 232 N. Flower St., City	8,321
...A HALL, No. 811 S. Union Ave., City	6,867
...HART, No. 107 Ave. 66, Garvanza	5,230
...NDALL, No. 657 E. 48th St., City	5,179
...GOODWIN, No. 3571 Hoover St., City	3,726
...BLOZE, Box 69, Claremont	2,442

...young ladies from ... had their in- ...Scholarship Contest ... materially im- ...ces in the score ... Carolyn Wilson ... Glasscock of ... Pedley of ...

...the largest ... captured sev- ...ith Horts, whose ... and only 245. Miss ... to Hastings- ...ner and is eager ...ner success, as she ... Hill to be en- ...her directions! re- ...is a young lady of ...ment and withal a ... The State of ...ing here, and the city ...to school below, may ...ch a representa- ...

...BETTER. ...made the second ...of the day, 14,128, and ...moved to fourteenth ...Miss Lloyd ...Bess," as her in- ...is being better than ...into stride back. Her ...at one very rapid at ...was moved to have her ...will worked out. Miss ...a member of a well- ...of the upper Sun For- ...Chats- ...had their all of her ...many of the win- ...the family home is ...Bess" has been ...school. Her sister ...and won a scholarship ...of last, and Beth now ...the hopes to ...in the De Chauvenet ...of Music and Dramatic ...

...of Hyde Park, Cal., ...with coupons; "Zu- ...is going for Glass- ...of Chatsworth. Any ...school as many points ...such a sparsely-set- ...north and vicinity ...out of credit and ...not give her."

...LET'S LEAP. ...with the third largest ...total, and moved up ...in this place, thus ...among the "Upper ...Lambert, Amos ...Tidall are the ...by the Fortuna girl. ...trying to help her ...and has not ...boats in the con- ...enthusiasts, but ...the contest man- ...the Editor's Los ...for itself. ...the contested ...Pedley of ...subscription ...and Ups to do a ...of the contestants. ...Pedley, ...I understand, ...and for an- ...of her her-

self. Here's hoping she may win. Respectfully,

MRS. U .C. WHITFIELD,
No. 1530 West Sixteenth street, city.

VARIOUS UPS AND DOWNS.

Ernest Furrer made a gain of 1275 and captured twenty-third place from Teresa Camp, who made a gain of 227 and went down to twenty-fourth place.

Carl Miehle of Riverside made a gain of 1805 points and wrested thirtieth place from Lela Spencer of Hollywood.

Marion Henderson registered a gain of 1776 and recaptured thirty-ninth place from Edward Waller.

Florence Lambert gained 1537 points and fell from ninth to tenth place.

Amos Colborn failed to tally and fell from tenth to eleventh.

Edith Tidball gained 33, and fell from eleventh to twelfth.

Anna Bloom fell three degrees to sixteenth place. Unfortunate Anna!

David Boardman registered a gain of 1231 and went up one line to thirteenth place.

Edwina Lloyd made a gain of 729 and remains in fifteenth place.

Other gains of more than 1000 were: Constance Hood, 1027; Dorothy Scherer, 1234; Alice Capron, 5261; Grace Wagner, 8496; Stanley Carnahan, 1205; Lillian Waite, 2311; Florence Barlow, 1503.

FOR SPECIAL PRIZES.

Through a typographical error in Wednesday's paper, Miss Barlow was described as a "Y.M.C.A. lad" trying to win a special cash prize this week. Sherman Hall is the Y.M.C.A. lad referred to. Miss Barlow is working for an art scholarship.

Master Hall and Miss Henderson are not making much headway toward winning the special $25 prize for which they are entered. Neither of them will get it without getting in 16,000 points before August 15. Only three days more to win it.

The leaders for the special prizes of $5 each for largest gains made this week are:

First division—Constance Hood, 30,479; Raymond Austin, 29,649; Grace Wagner, 23,150.

Second division—Florence Pedley, 24,321; Florence Lambert, 22,651; Edwina Lloyd, 21,441; Helen Wilson, 20,144.

Third division—Ernest Furrer, 28,946; Emma Tenneson, 6596.

COUPON SPECULATORS.

For several days past various city contestants have been receiving notes and telephone messages from a party offering to sell them coupons at a rate approximating 1 cent apiece. While the contestants are very thankful for all the coupons given them none of them are in the market to buy any. Perhaps no one should blame a small boy for trying to make a few pennies by peddling coupons, but it is small business for a grown-up to be engaged in. The contestants have no money to buy coupons with. It is easier and cheaper for them to solicit subscriptions to The Times, which count for a great many more points than the little coupons at one or five points each. The coupons will not be good after next Saturday, so it will behoove the speculators to cut their prices and sell quick, or they will not be able to realize anything on their tickets at all.

A THRICE GLORIFIED NAME.

Since her brother's death, Miss Alice Capron has received many kind notes of sympathy and encouragement in her scholarship campaign. Probably none of them will be more appreciated than the following:

LOS ANGELES, Aug. 10.—Miss Alice Capron, My Dear Young Lady: I send you with this note thirty-seven coupons, all that I have been able to clip from my Times daily. They were originally intended for little Miss Dorothy Porter of Dolgeville, who, I thought, would enter the contest, and I know she would wish me to send them to you. Another reason is that the name of "Capron" is very dear to me, as I am an old veteran of the army where the name was thrice enrolled and covered with glory.

I am very truly yours,
AN OLD VETERAN, 74 years old.

SHORB (Cal.) Aug. 10.—Dear Friend: Enclosed you will find a few coupons which I hope will help move Miss Alice Capron a little up. She was a friend of mine when I was little at school. She does not know me now, but I hope I can help her a little. Wishing her good luck, I remain truly her friend,

ANGELINA ZAMORANO.

Miss Josephine W. Hadley who withdrew from the contest some weeks ago, has sent in some points she has since accumulated to be voted for Miss Capron, with whom she says she sympathizes deeply in her great sorrow.

WORKING HER OWN WAY.

Miss Emma Blorta, who has been one of the most faithful workers in the contest, is obliged to earn her own living by any work that she can find to do. She does house work, nursing and any other honorable work that comes her way. She hopes through the contest to win a scholarship in a business college, so as to fit herself for a business position. She lost both of her parents when she was very young, and has never had many educational advantages, but is bright, courteous and willing to make the most of her circumstances. She is a member of Golden State Circle, Women of Woodcraft, and trusts her sisters and brothers in Woodcraft will do what they can to help her win a scholarship.

A FORMER CHAMPION.

Miss Meari Prewitt, first prize winner in the contest of 1906, called on the manager of the contest of 1909 several days ago to thank him personally for a year's subscription to The Times he sent her from Seattle, Wash., the year she was campaigning for a scholarship, and to express gratitude for all The Times has done to aid her with her education. Miss Prewitt had the misfortune of having a hand shot off when she was a little girl, and is, therefore, literally fighting her way through life single-handed. She was a poor girl, living at Westminster, when she entered the contest three years ago. She had no idea of winning first prize when she began, but the good reports given of her and the fact that she was a cripple created sympathy and support for her that brought her success far beyond her fondest dreams. Although the writer of this paragraph had never heard of her before she entered the contest, and never saw her until a week ago, he sent her his annual renewal because he believed in so doing he would be helping a worthy girl to secure a higher education. He now finds that his confidence and that of hundreds of other people who assisted her in a similar manner was not misplaced. Miss Prewitt won a scholarship in Occidental College and $275 in cash, finished a two years' course at Occidental, and will graduate from the State Normal School next March and take up teaching as a profession. But for the opportunity The Times gave her, she says, she would not have been able to take a college or State Normal course. There are numerous other cases in which deserving young people have been benefited by Times contests just as Miss Prewitt has. All declare that the business experience gained, aside from the prizes won, was of lasting benefit.

FINE AND ACCOMMODATING.

ETHENAC (Cal.) Aug. 7.—Manager Scholarship Contest. Dear Sir: Enclosed find package of coupons to be credited to Amos Colburn of Upland. There are ninety in all, mostly gathered by a 9-year-old lad, who will be trying for himself some day. We lived in Upland for a year, and know what a fine, accommodating boy Amos is. We wish him all success in his endeavors. Respectfully,

MRS. H. S. WILLIAMS.

SCHOLARSHIPS TO BE AWARDED.

Following is a partial list of the scholarships to be awarded to successful contestants. Others will be announced later:

UNIVERSITY OF SOUTHERN CALIFORNIA—Preparatory School—Scholarship for school year 1909-10. Value $70.
U.S.C. COLLEGE OF ORATORY—Beulah Wright, Dean—Scholarship for school year 1909-10. Value $130.
U.S.C. COLLEGE OF MUSIC—W. F. Skeele, Dean—Scholarship for 1909-10 for tuition in any course to value of $76.
U.S.C. COLLEGE OF LAW—Gavin W. Craig, Secretary—Scholarship for year 1909-10. Value $85.
LOS ANGELES COLLEGE OF FINE ARTS (U.S.C.)—Wm. L. Judson, Dean—Scholarship for year 1909-10. Value $90.
LOS ANGELES SCHOOL OF ART AND DESIGN—Malcolm Macleod, President—Scholarship for ten months' tuition. Value $150.
HUNTINGTON HALL, School for Girls—Florence Housel, Principal—Scholarship for year 1909-10. Value $200.
DOBINSON SCHOOL OF EXPRESSION AND DRAMATIC ART—G. A. Dobinson, Principal—Scholarship for one school year. Value $240.
VERDI SCHOOL OF SINGING—Sig. Pietro Buzzi, Director—Scholarship for one school year. Value $200.
DECHAUVENET CONSERVATORY OF MUSIC—Fraternal Brotherhood Building—Scholarship for one school year. Value $240.
THROOP POLYTECHNIC INSTITUTE, Pasadena—Scholarship for year 1909-1910.
LOS ANGELES MILITARY ACADEMY—Walter J. Bailey, President—Scholarship for year 1909-10. Value $150.
ST. VINCENT'S COLLEGE—Very Rev. J. S. Glass, President—Scholarship for day pupil, 1909-10. Value $60.
YALE ENGLISH AND CLASSICAL SCHOOL—T. G. Adams, Head Master—Scholarship for day pupil 1909-10. Value $100.
LOS ANGELES CONSERVATORY OF MUSIC AND ARTS—Walker Auditorium Building—Scholarship good for one year's tuition. Value $75.
FILLMORE SCHOOL OF MUSIC—Thomas H. Fillmore, Director, 325 Blanchard Building—Two piano scholarships for year 1909-1910. Value $100.
LYRIC SCHOOL OF MUSIC—Luella McCune, Principal, 732 South Olive St.—Scholarship for one year's tuition. Value $100.
LAURA WILSON WHITE SCHOOL OF EXPRESSION—1828 S. Figueroa St.—Scholarship for one year's tuition. Value $150.
PACIFIC COLLEGE OF OSTEOPATHY—Clement A. Whiting, Sc.D.D.O., Chairman of the Faculty—Scholarship for year 1909-10. Value $150.
SOUTHERN PACIFIC SCHOOL OF TELEGRAPHY AND SHORTHAND—T. D. Mackay, Principal, 540-542 Central Ave.—One or more scholarships, for complete course. Value $75.
KENNARD'S POLYTECHNIC BUSINESS COLLEGE—1929 S. Grand Ave.—Two six months' scholarships, worth $50 each.
LOS ANGELES BUSINESS COLLEGE—417 W. Fifth St.—One scholarship good for tuition to the value of $75.
HEALD'S SOUTHERN CALIFORNIA BUSINESS COLLEGE—614 S. Grand Ave.—One scholarship for eight months' tuition. Value $90.
THE MARYLAND SCHOOL—720 Beacon St.—Scholarship for one school year. Value $100.
BELDEN'S RAILWAY AND TELEGRAPH INSTITUTE—Germain Building, 224 S. Spring St.—One life scholarship. Value $65.

CASH PRIZES.

The contestant having the highest score at the close of the contest will receive a cash prize of $500 in lieu of one of the above-named scholarships.

The next nineteen in line will have their choice of scholarships in the order of their standing, supplemented by cash prizes ranging from $200 down to $10, the several amounts being as follows: $200, $100, $85, $75, $70, $65, $60, $55, $50, $45, $40, $35, $30, $25, $20, $15, $10, $10, $10.

Those finishing below twentieth place in the score list will have their choice of the remaining scholarships on the list, in the order of their standing in the final score.

A total of $1500 in cash prizes will be awarded in addition to the scholarships. A cash commission will also be paid weekly to contestants on all new subscriptions to The Times they secure. Each cash subscription paid while the contest is in progress will count for a certain number of points which may be voted in favor of any contestant the subscriber desires to assist, as per the schedule published elsewhere.

The last free coupon that will be published during the present contest appeared in last Sunday's Times. It will be good for five points if received or mailed before next Saturday night. Send it and all previously printed coupons still outstanding, to the Contest Manager, before the end of the present week. After next Saturday, nothing but cash subscriptions to The Times will count for any points.

Kind Hearts--Good Deeds

"How far that little candle throws his beams!
So shines a good deed in a naughty world."

Andrew Carnegie and Mrs. Russell Sage are, next to John D. Rockefeller, the country's largest givers. In a magazine article, Mr. Carnegie says he has invested $51,506,963 in public libraries alone, having built 1800 of them in this country and abroad. Of this number, 969 buildings have been erected at a cost of nearly $35,000,000 in the United States, England and Wales have received 229, and Canada eighty-six. The largest single gift he has made in the United States is the sum of $20,000,000 for the Carnegie Institute in the city of Pittsburgh. The institute includes a library, a hall of fine arts, a technical school, a museum of natural history and a school of music. On April 11 the new building for the institute was dedicated, which is one of the costliest structures of this kind in the world. Mr. Carnegie gave the sum of $6,000,000 for this building, which will house the school of music, the library, the department of fine arts and the great museum of natural history. The President of the United States, eminent scientists and delegates from European governments were present at the dedication ceremonies, forming one of the greatest gatherings of people from all parts of the civilized world. The building is 400 feet long and 600 feet wide. The technical schools, which form another group of buildings, are the most extensive of their kind in the United States, and have over 1000 students.

* * *

Mrs. Sage's largest individual gift was $1,250,000 to the Rensselaer Polytechnic Institute. She has been more catholic in her munificence than Mr. Carnegie, her charities taking a wider range. It took Mr. Sage fifty years to accumulate his fortune of $65,000,000, equal to about $3500 a day for the active years of his life. Mrs. Sage has been distributing it at the rate of $35,000 a day, and has already succeeded in separating herself from $25,000,000. At this rate, it will all be gone in about five years more.

* * *

Had it not been for the presence of mind of an alert elevator boy in New York one night recently a large number of lives would surely have been lost at a fire in the Robert apartment-house in One Hundred and Seventh street. The tenants were all asleep when the boy discovered the fire. He hurried to the switchboard on the ground floor, rang the telephone in all of the apartments, telling the occupants to hurry out. Then he ran the elevator up and down until all the occupants of the various floors were taken down in safety. He appears to have been a kind of a modern Casabianca, who stood by his post fearlessly, regardless of what the consequences to himself might be.

* * *

One of the best expressions of appreciation of a good deed comes from the town of Vernon, N. Z. The News of that town says: "At a recent meeting of the Enderby City Council the good services of Provincial Constable Gardom was met with recognition in the following resolution, which was unanimously passed: 'Whereas, a fire took place on July 2, 1909, at the premises occupied by J. A. Drake, jeweler, in the city of Enderby, under such circumstances as to arouse a strong suspicion of incendiarism; and, whereas, incendiarism is one of the most serious dangers to which the community is exposed, and is a crime which it is frequently difficult to bring home to its perpetrators; and, whereas, Basil Gardom, acting as provincial constable, has investigated this occurrence with untiring perseverance, exhibiting exceptional skill in ferreting out evidence and in handling same at the preliminary hearing in the Police Court; now, therefore, be it resolved, that we, the corporation of the city of Enderby, in open council assembled, do hereby tender to Basil Gardom the expression of our high appreciation of the valuable service he has rendered to this community, and through this community to the province at large; and we ask his acceptance of the hearty and unanimous thanks of the city, together with an honorarium of $100.'"

A honorarium of $100 accompanying a vote of thanks proves good will.

* * *

Norman Levy, an 8-year-old lad at Rockaway Beach, is the hero of the day. Norman, his 6-year-old brother, Simon, and their mother went down to the beach at the foot of Elbert avenue, where they are spending the summer, one day last week, and the two boys entered the water for a bath. Simon ventured too far out and was knocked off his feet by a big wave, and could not regain his footing. His brother saw his plight, and hurried to his assistance, and, catching him under the arm, brought him safely to shore. Now neighbors are talking of asking the commission to present a Carnegie medal to the boy.

* * *

Coxswain John Campbell of the United States cruiser Salem has been personally commended by the Secretary of the Navy "for promptness, gallantry and disregard for your (his) own personal safety" in rescuing a shipmate from drowning. It appears from the report of the commanding officer that during the landing of visitors to the ship a few days ago, A. E. Taylor, an ordinary seaman, jumped from the steam launch to the float, and, slipping on the wet floor, fell overboard. The launch was backing at the time, and Taylor was drawn into the screw. Coxswain Campbell, who was on the float, dove after Taylor before the engine had stopped. Holding himself clear of the screw with one hand, he used the other to assist Taylor, who was under water and held by the screw. When Taylor was pulled aboard it was found that his right hip was badly bruised and that his right forearm was severely cut. The commanding officer said that the accident would have resulted seriously but for the prompt action of Coxswain Campbell, and that he thought the latter entitled to the commendation of the department.

SHIPPING.

PORT LOS ANGELES.

ARRIVED—WEDNESDAY.
Steamer Temple E. Dow, Capt. Olsen, from Eureka.
United States revenue cutter Chet. Dexter, from San Diego.

SAILED—WEDNESDAY.
Steamer President, Capt. Hugh.
Steamer Yosemite, Capt. Johnson, Eureka.
Steamer Helen F. Dyer, Capt. Ericson, for Greenwood, via Redondo.
Steamer Wm. H. Murphy, Capt. Hansen, for Eureka.

TO SAIL—THURSDAY, Aug. 12.
Steamer President, Capt. Cousins, via Redondo and Intermediate ports.
Steamer James B. Higgins, Capt. Olsen, for Fort Bragg.
Steamer Nann Smith, Capt. Nelson, for Bay.
Steamer Francis H. Leggett, Capt. Jones, for Eureka.

IN PORT.
Dredger Lena Smith, Weeks.
Dredger Delta, Wilson.
Dredger Golden Gate, Kyes.
U. S. Dredger San Pedro.
Steamer Cabrillo, Johnson.
Steamer Hermosa, E. P. Thomas.
Schooner John A. M. Lindsay.
Schooner Lindow, E. P. Thomas.
Steamer Nann Smith, S. P.
Barkentine Chas. Nelson, Hansen.
Steamer Bee, S. P. L. O.
Steamer Fair Oaks, S. P.
Steamer President, P. C. S.
Steamer Olympia, S. P.
Steamer Cabrillo, S. C. L.
Steamer Temple E. Dow, Olsen.
United States revenue cutter Barbier.

ON WAY TO THIS PORT.
Schooner Commerce, from Port Gamble.
German steamer Elsa, from Tacoma.
German steamer Elsa, from Tacoma.
Steamer Wyefarer, from Eureka.
Schooner R. Deering, from Port Gamble.
Schooner Mendota, from Port Gamble.
Steamer Whittier, from San Pedro.
Steamer Capistrano, from San Pedro.
Schooner E. K. Wood, from Eureka.
Steamer Hanalei, from Port Gamble.
Steamer Coos Bay, from San Pedro.

COMING FROM FOREIGN.
British ship Maax Eng, from Port Gamble.

Tide Table for San Pedro.
Thursday, Aug. 12.....
Friday, " 13.....
Saturday, " 14.....
Sunday, " 15.....
Monday, " 16.....
Tuesday, " 17.....
Wednesday, " 18.....

Port Items.

Lumber receipts today were light, the steamer Temple E. Dow, from Eureka, with 100,000 feet, being the only lumber carrier to arrive. The United States revenue cutter Chet. Dexter arrived this afternoon from down the coast from San Diego and reported that she is on the boat's starts.

The steamer Helen F. Dyer left for Redondo Beach, where she will tow the steamer Alaska, now at Redondo, to Port Gamble.

The steamer Wm. H. Murphy, from Eureka, today is reloaded for Greenwood, Cal., and will sail for that place tomorrow morning.

The steamer Pleasanton is due to arrive from the Columbia River with a cargo of lumber for the Pacific Coast Company's steamer James B. Higgins, also due, will call for passengers on her return trip from Port Bragg.

Among the passengers on the Pleasanton were Mr. and Mrs. Ed. Dent, twins, Miss Ethel Tyler, Mrs. Adams, Mr. and Mrs. F. A. Carpenter, Mr. and Mrs. E. H. Bryan, Mr. and Mrs. Chapman, Mr. and Mrs. W. L. Young, Dr. G. Hudson, L. D. Young and daughter, Mrs. Roy Young, Rose V. Hovey, C. Hovey, Mrs. F. G. James and family.

MUSICAL INSTRUMENTS—For Sale, Exchange.
FOR SALE—BEAUTIFUL ROSEWOOD PIANO; largest size, cost $1000; will sell for $300; a few months' use; this will be your opportunity; call at once. 1000 SOUTH MAIN.
FOR SALE—AN ELEGANT GRAND PIANO; good reason for selling; only used one year; leaving city; will sacrifice; cost $1000; terms to suit. 1000 SOUTH MAIN.
WANTED—BABY GRAND; must be cheap for cash; state make, price, etc. TIMES OFFICE.
FOR SALE—IF YOU WANT a mission-style piano, call at 1000 SOUTH MAIN.
FOR SALE — UPRIGHT PIANO; good condition; only $125 if taken at once. 1000 SOUTH MAIN.
FOR SALE—NEW PIANOS; must be sold; handsome upright, $175; cost $350; terms to suit. 1000 SOUTH MAIN.

HAIRDRESSERS—Chiropodists and Manicures.
HAIRDRESSING, 50c; shampoo, facial massage, hair goods of all kinds. ANTHONY HAIRDRESSING PARLORS, 239 Broadway, entrance 107 Third, Main 7888.
PAINLESS CHIROPODY—Corns, bunions, etc. To establish clientele and improve novices we will do a few cases free. 227 S. BROADWAY.
UNDER NEW MANAGEMENT—ELECTRICAL HAIRDRESSING; SCALP TREATMENT; SHAMPOOING; HAIRDRESSING 25c; LESSONS 25c. Hairdressing and manicure and facial treatments; goods to order. 416 S. BROADWAY.

MACHINERY—And Machinists.
FOR SALE—2 LUNDELL PUMPS, 125 V. D. LATHE; 20 inch; WILL TAKE 50% OF ARMATURE THROWN IN. TIMES OFFICE.
WANTED—TO RENT A 15 HORSE POWER GAS ENGINE. F. H. WRIGHT, 601 S. Main st.

ATTORNEYS—And Counselors.
LOS ANGELES LAW AND COLLECTION CO. No fee until settled. Business confidential. Rooms 1 and 2, Bradbury Block, 218 S. GRAND AVE.
DIVORCE LAWS REVISED. Private, quick, reliable; no publicity; all cases; no fee until divorce granted. ADVICE FREE. ALL THE WAY. Room 1016 Chamber of Commerce. Office 10 to 4.

TYPEWRITERS—Of Various Makes.
ALL MAKES TYPEWRITERS rented, sold, repaired; $3 to $5 per month rentals allowed on purchase price. 216 SOUTH SPRING. Phone Main 1011.
ALL L. A. TYPEWRITERS.
UNDERWOOD TYPEWRITERS; cash or easy payments. BRANCH OFFICE.

FREIGHT FORWARDERS—Shipping Agents.
REDUCED RATES to all points. GOODS to all points. JUDSON FREIGHT SYSTEM, 204 Central Bldg. Main 10.

EDUCATIONAL—Schools, Colleges, Etc.
ART INSTRUCTION, oil or water color, pen and pencil. ADDRESS ART, Box 1, Times Office.

BOILERS—And Boiler Makers.
L. A. BOILER WORKS; all kinds of boiler work. 230 EAST FIRST ST.

DRESSMAKING—And Dressmakers.
DRESSMAKING, Corsets a specialty. Fine work guaranteed. 1000 SOUTH MAIN.
DRESSMAKING, Corsets a specialty. Fine work guaranteed. 1000 SOUTH MAIN.

...Running for a Subscription to Aid a Contestant.

...SCHOLARSHIP CONTEST, Times-Mirror Co.
I wish to help ..... to win a Scholarship. Find enclosed $.....to pay for ..... months. Please credit the scholarship with the amount of this subscription to the contestant above and deliver the paper to the following address, beginning ..... 1909.
[Name] .....
.....
.....

BUSINESS. Barometer of the Markets—Financial.

FINANCIAL.

OFFICE OF THE TIMES
Los Angeles, Aug. 12, 1909.

BANK CLEARINGS. Bank clearings yesterday were $2,405,740.66. For the corresponding day of 1908, $2,010,196.46; for the same day of 1907, $1,940,180.43.

Monday	$1,768,576.94
Tuesday	2,101,176.37
Wednesday	2,405,740.66
Total	$6,275,493.97
Same time, 1908	5,282,191.95
Same time, 1907	5,915,678.8[illegible]

Following are the quotations on general and mining securities listed on the Los Angeles Stock Exchange, ground floor, I. W. Hellman building, Fourth and Main streets, for yesterday's session of the exchange:

OIL STOCKS.

	Bid.	Asked.
Amalgamated Oil	$ 73.00	....
American Crude Oil Co.	.85	$ .90
Am. Petroleum Co. com.	....	84.00
Associated Oil	35.00	35.12½
Billiken Oil Co.	.13	....
Central	.95½	1.00
Columbia	1.20	1.22½
Continental Oil	.32	.38
Euclid Oil Co.	.30	....
Fullerton Oil	1.67½	....
Mexican Petroleum	1.30	....
Olinda Land Co. (Oil)	.23	.25
Perseus Oil Co.	....	.20
Pinal Oil Co.	....	11.00
Provident Midway Oil Co.	.24½	.27½
Reed Crude	.25	....
Rice Ranch Oil Co.	....	1.20
Traders' Oil Co.	90.00	....
Union	105.50	106.37½
Union Provident Co.	101.50	104.37½
Western Union	....	95.00

BANK STOCKS.

	Bid.	Asked.
American National	$125.00	$130.00
American Savings Bank	136.00	....
Broadway Bank & Trust	140.00	175.00
California Savings Bank	110.00	....
Cap. ($300,000 paid up.)		
Central National Bank	160.00	....
Citizens' National	175.00	225.00
Commercial National	125.00	....
Equitable Savings Bank	115.00	....
Farmers' & Mer. Nat'l	300.00	....
First National	495.00	....
German-American Savings	325.00	334.00
Globe Savings Bank	....	140.00
Merchants' National	525.00	....
Merchants' Trust Co.	73.00	78.00
Nat'l Bank of California	175.00	....
Security Savings Bank	330.00	375.00
The Southern Trust Co. (50 per cent. paid up.)	72.00	80.00

BONDS.

(Prices include accrued interest.)

	Bid.	Asked.
American Petroleum Co.	65	75
Associated Oil Co.	94	....
California Pacific Railway	98	106
Corona City Water Co.	94	100
Corona Power & W. Co.	96	101
Cucamonga Water Co.	98	101
Edison Electric Co., 1s R.	101	103
Ed. Electric Co., old issue	104	107
Home Telephone Co.	91	95
Home Tel. Co., 1st Refg.	81½	85
L. A. Gas & Elec. Co.	98½	104
L. A. Pac. 1st Con. Mtge.	104	107
L. A. Traction Co 6s.	107	115
L. A. Traction Co. 5s.	103	108
Mission Trans. & R. Co.	70	....
Pacific Electric Ry. Co.	105	110
Pacific Light & Power Co.	96	100
Pasadena H. T. & T. Co.	....	90
Pomona Con. Water Co.	90	....
Riverside H. T. & T. Co.	....	95
Riverside Light & P. Co.	98	101
S. Monica H. T. & T. Co.	70	80
Santa Barbara Electric Ry.	....	97
Temecula Water Co.	99½	....
Union Transportation Co.	94½	97
U. S. L. D. T. & T. Co.	72	75
Visalia Water Co.	....	100
Whittier H. T. & T. Co.	....	85

INDUSTRIAL AND PUBLIC UTILITIES.

	Bid.	Asked.
Cal. Portland Cement Co.	$ 90.00	....
Edison Electric pfd.	81.00	$ 84.00
Edison Electric com.	47.00	....
Hawaiian Com'l & Sugar	33.50	34.50
Home Telephone pfd.	50.00	55.00
Home Telephone com.	10.00	11.00
Hutchinson S. P. Co.	16.00	17.00
L. A. Investment Co.	2.70	2.80
Paauhau S. P. Co.	27.00	28.37½
Pacific Mutual Life Ins. Co.	218.00	....
Pasadena H. T. & T. Co.	....	60.00
Riverside H. T. & T. Co.	....	35.00
San Diego H. T. & T. Co.	21.75	21.87½
S. Monica H. H. T. pfd.	....	29.00
Sun Drug Co.	....	....
Title G. & Trust Co. pfd.	175.00	190.00
Title I. & Trust Co. pfd.	145.00	175.00
Title I. & Trust Co. com.	145.00	175.00
Title I. & Trust, Ser. C.	165.00	175.00
U. S. L. D. T. & T. pfd.	....	46.00
Union Trust Co.	....	65.00
Whittier H. T. & T. Co.	....	90.00

SALES: 10 Associated Oil at 35.12½; 1000 Columbia Oil at 1.22½; 80 Traders' Oil at 100.00, off board; 10 Union Oil at 105.50; 110 San Diego Home at 21.50@21.75; 35 Santa Monica Home at 28.25@28.50.

MINING STOCKS.

CALIFORNIA.

Miscellaneous—	Bid.	Asked.
Consolidated Mines Co.	.01½	.01½

NEVADA.

	Bid.	Asked.
Johnnie Dist., Nye County—		
Johnnie M. & M. Co.	....	.30
Searchlight District—		
Gold Coin	....	.02
New Era	....	.03
Nevada Searchlight	....	.05
Quartette	....	7.20
Searchlight Parallel	.02½	.03
Searchlight Western	....	.08
Mexico—		
Clark Copper Co.	.13½	.13¾

SALES: 4000 Clark Copper at 14½@14; 600 Daisy at 24.

THE MARKETS.

LOCAL PRODUCE MARKET.

That the article in The Times telling of methods of some grocers and wholesalers, has had an effect on the market is being shown each day by the increase in the demand for fruits and melons. Necessarily, higher prices are coming into effect. Cantaloupes have advanced to 75 and $1 a crate and are moving along freely at that figure. Peaches have shown no great change, the best Fosters, Crawfords, Albertas and one or two other varieties, selling at 35 to 50 cents a lug box. Plums are also up fractionally. The only variety which has remained unchanged is the Burbank. Nectarines have gone back to $1 per box. Strawberries are selling along at 2 and 3 cents. They are in better demand than for some time owing to the fact that other varieties of berries are about cleaned up. Fancy blackberries and raspberries fetch as high as 6 cents a box. Logans are about all gone.

Eggs are showing weakness. This is accounted for by the fact that the weather is warm, demand light and receipts of locals more than the average until the last two days. Yesterday they were only 94 cases. Despite this fact candled eggs, quoted at 34 cents, were freely offered at 32 cents and some at 33 cents on the street.

Butter receipts were 27,550 pounds. Cooking butter sold at 25 cents a pound. The only feature of the market lay in the fact that all of the butter dealers were called together by City Sealer of Weights Green, who laid down to them the final dictum, that every one caught cutting short weight butter in the future would be given the full penalty of the law and no further light fines would be imposed, as has been the rule in the past.

Cheese receipts were 10,660 pounds. Limburger and cream brick were down 1 cent. Domestic Swiss, for which there has been a big call in the past week, advanced from 1 to 2 cents a pound. Imported on the other hand actually sold at 26 cents in the morning, 4 cents below quotations.

Three cars and a few sacks over of northern potatoes were received. The market continued weak. Railroad arrivals of onions were 302 sacks. Arrivals of sweet potatoes, 91 sacks. There were no material changes in the market on either variety.

Pears of the Flemish Beauty variety were received in large quantities yesterday. They held at $1 per box. Grapes were plentiful and Muscatel dropped to 75 and $1 per box. Apples were down several points. There were no changes in fish and the market continued rather short.

Prices Current.

EGGS—Fresh California ranch, candled, extra selects, 36; selected, 34; fresh ranch, local, case count, buying price, 29; selling price, 31; northern, candled, 33; northern, case count, 30; eastern, candled, 32; eastern, fresh, 30.

BUTTER—Creamery, extras, 63½ per 2-lb. roll; creamery, firsts, 60; dairy butter, 30 per roll; cooking, 25 per lb.; eastern, creamery, 30 per lb.

CHEESE—Cal. Anchor, 20; Cal. Y. A., 21; hand, 22; northern, fresh, 17½@18; Oregon twins, 18; Oregon triplets, 17; Oregon daisies, 18; eastern daisies, 20; Longhorns, 20; N. Y. twins, 15½; singles, 15½; hand, 17; Dom. Swiss, 22@23; Imp., 30; Limburger, 19@20; cheddars, 19; brick cream, 19@20; Roquefort, 41@42; Edam, 36@97; per case, 8.50@13.00; Tulare, 15@16; Sierra, 1.00 per box; German Breakfast, 1.00 per box; Neufchatel, 1.10 per box; Camembert, 1.10 per box; Schlosskase, 1.00 per box; Canada cream, 1.00 per box.

BEANS—Pinks, No. 1, 5.50; Lady Washington, No. 1, 5.50; small white, No. 1, 6.00@6.25; Limas, No. 1, 4.50; American lentils, 6.00; black eye, 5.50; Garvanzas, 4.50.

DRIED FRUITS—Apples, evaporated, 10@11; blackberries, 50 5-lb. cartons, 10@11. Citron, fancy, 10-lb. boxes, 17½@18. Currants, imp., 9½@10; fancy, 50 ¾-lb. packages, 5. Dates, fancy, bulk, recleaned, 7½; fancy, 36 1-lb. packages, imported Fards, fancy, 40s, 9; Fards, fancy, 12s, 3@10. Figs, new per box, 50 ½-lb. bricks, 1.25; White, 10-lb. bricks, 1.25; loose, 20s, 1.25 per box. Nectarines, per lb., fancy, 11s, 9@10. Peaches, fancy, 11s, 6; choice, 10s, 5; choice, sacks, 4; fancy peeled, 20s, 20. Pears, fancy, 21s, 9@10. Peeled, lemon or orange, lbs. 13. Prunes, 20-40, 10; 40-50, 6; 50-60, 5@5½; 60-70, 4½@5; 70-80, 4@4½; 80-90, 3½. (When packed in 50-lb. boxes, ½c extra.) Apricots, fancy, 10; choice, 8. Pears, 1909. Plums, 8@9.

RAISINS—Per box, layers, 3-crown, 1.20; 4-crown, 20-lb. boxes, 1.40; clusters, 4-crown, 20-lb. boxes, 1.60@2.00; clusters, 4-crown, 20-lb. boxes, 1.75; clusters, 5-crown, 20-lb. boxes, 2.00; clusters, 5-crown, 5-lb. boxes, 65@75; clusters, 6-crown, 20-lb. boxes, 2.75@3.25; loose Muscatels, per lb., 2-crown, 50-lb. boxes, 2; 3-crown, 50-lb. boxes, 4; 4-crown, 50-lb. boxes, 5; Seedless Sultanas, 50-lb. boxes, unbleached, 4; bleached, 7@8; Thompson's Bleached, fancy, 50s, 10; Thompson's Bleached, fancy, 50 1-lb., 12@13; seeded, fancy, 36 1-lb., 6; fancy, 50 1-lb., 4½.

NUTS—New almonds, fancy IXL, 14@15; almonds, fancy, paper-shell, 15; almonds choice, softshell, 14; assorted nuts, 25-lb. boxes, 15@16; Brazils, large, new crop, 13; filberts, large, new crop, 13; pecans, large, 12@13; small, 12@15; peanuts, eastern, "Sun," raw, 7; peanuts, eastern, "Sun," roasted, 8; peanuts, Japs, fancy, raw, 6@6½; peanuts, Japs, fancy, roasted, 8@9; California, raw, 5; roasted, 7; pinenuts, 17; walnuts, Jumbos, 14@15; No. 1 softshell, 12; walnuts, No. 2, softshell, 9; walnuts, black, 7@10; coconuts, 80@85 per doz.; popcorn, local, 3.25@3.50.

HONEY—Comb honey, water white, 1-lb. frames, 15; light amber, 12@12½; white, 14; extracted, light amber, 5½@6; white, 6½; water white, 7; beeswax, 25 per lb.

CITRUS FRUITS—Valencias, fancy pack, 2.25@2.50; seconds, 1.50@1.75; lemons, fancy pack, 2.00@2.25; choice, 2.00@2.50; unpacked stock, 1.25@1.35; grapefruit, seedless, 2.75@3.00; seedling grapefruit, 1.00@1.50; Mexican limes, 1.00@1.50 per hundred.

FRESH FRUITS—New apples, 50@85 per lug box; Alexanders, 1.40@1.75; White Astrakhans, 1.25@1.50; Gravensteins, 1.50@1.85; Bellefleurs, 1.35@1.50; pears, Bartletts, 2@4 per lb.; crabapples, 50@75; pineapples, 3@4 per lb.; bananas, 4@4½ per lb.; apricots, 75@1.00 per lug box; nectarines, 60@90 per lug box; peaches, Fosters, 35@50 per lug box; Albertas, 35@35; Crawfords, 3.00@35; plums, per lug box, Kelseys, 35; Clymans, 40@75; Tragedy, 75@1.00; Satsumas, 75@1.00; Damsons, 50@75; Burbanks, 30@40; figs, black, 1.00@1.25 per box; white, 1.00@1.25 per box; cantaloupes, Imperial, 50 per pony crate, 90 per standard crate; locals, 50@1.00 per large crate; Cassabas, 1.00@1.25 per crate; watermelons, ½@1 per lb.; grapes, Seedless Sultanas, 1.00@1.25 per crate; Thompson Seedless, 1.00 per box; Muscatels, 75@1.00; Malagas, 1.00@1.10; Concords, 1.50; Delawares, 1.50; Malvasai, 1.00@1.25.

BERRIES—Strawberries, 1.00@1.25 per crate, 3@4 per basket; raspberries, 5@6; blackberries, 5@6; loganberries, 5.

ONIONS AND CHILI—Evaporated chili, 12; sun-dried chili, 10; ground chili, 9; Mexican black, 10; Japan, 14. Onions—Imperial Bermudas, 75@1.00 per crate; White Wax Globes, 1.00@1.25; Silverskins, 75; Australian Browns, 1.25; Yellow Danvers, 1.25; garlic, 6@7 per lb.

POTATOES—Yellow sweet potatoes, 3@4 per lb.; red sweets, 3 per lb.; new potatoes, 1.25@1.35; Early Rose, 1.25@1.50; Highlands, 1.25 per hundred.

GREEN VEGETABLES—Beets, 15@20; carrots, 15@20; parsley, 30@35 per doz.; spearmint, 25@35 doz.; turnips, 25@35; oyster plant, 30@35; peas, 2@3; radishes, 15@20 per doz.; watercress, 15@20 per doz.; spinach, 15@20; cabbage, 50@75 a sack; green onions, 15@20 per doz.; leeks, 25@40 per doz.; chives, 1.00 per doz.; lettuce, common, 25@50 per crate; parsnips, 15@20 per doz.; tomatoes, local, 15@25 per crate or lug box; cultivated mushrooms, 1.00 per basket; artichokes, northern, 50@65 per doz.; local, 25@45; wax beans, 1@2; green string beans, 1@2 lb.; green Lima beans, 2@3 per lb.; red chili peppers, 25 per lb.; bell peppers, 5@6@5 per lb.; green chilis, 3@4; celery, 50@60 per doz.; rhubarb, local, 50@1.00; summer squash, 20@... per box; crookneck squash, 20@25; Hubbard squash, 2 per lb.; horseradish, 12 per lb.; cucumbers, 15@25 per box; eggplant, local, 4 per lb.; okra, 6@8 per lb.; sweet corn, 25@45 per box; dill, 25 per lb.

POULTRY—Dealers buy from the producer, live weight: Old roosters, 7; stags, 7; hens, 13@14 per lb.; ducks, 12@13; geese, 12, turkeys, 20@23; squab pigeons, 1.25@1.75 per doz.; fryers, 15@16; broilers, roosters, 14@15. Wholesaler sells to retailer, live weight: Hens, 18; young roosters, 20; fryers, 25; broilers, 27; old roosters, 9; turkeys, 23@25; geese, 18; ducks, 17@18. Dressed weight averages from 3c to 5c higher than live weight.

LIVE STOCK—Based on delivered weights in Los Angeles (furnished by Hauser Packing Company.) Steers, 4½@4½; heifers, 3½; cows, 3; calves, 5; wethers, 4.00@5.00 a head; ewes, 3.50@4.00; lambs, 3.00@3.25; hogs, 150-300 lbs., 7¼@7½; hogs, 300-300 lbs., 6¾@7.

BEEF—Steers, per lb., net, 7; heifers, 6½; steers, hind quarters, 9; heifers, hind quarters, 8; fore quarters, 5; short loins, 16; loin butts, 8; loins, No. 1, 13; ribs, No. 1, 11; loins, No. 2, 12; ribs, No. 2, 10; full chucks, 4½; short chucks, 4½; triangles, 4; plates, 3½; steer rounds and rumps, 7; steer rounds, butt on, 7½; tenderloins, fresh, 25; do., frozen, 15; shoulder clods, 8; rolls, 10; boned trimmings, 6; shanks, 3; flank steaks, 10; sweetbreads, 25; fresh tongues, 10; suet, 6; cod fat, 5; livers, 4; oxtails, each, 5; brains, each, 6; hearts, each, 10; kidneys, each, 5; cooked tripe, each, 20; clean tripe, each, 20; feet, each, 7½; heads, each, $2.50.

VEAL—Per lb., net, calves, 110 lbs. and under, 11; do., 111-130 lbs., 10½; do., 131-160 lbs., 10; do., 161-200 lbs., 9½; sides, 75-100 lbs., 10; hind quarters, 13; fore quarters, 7; heads, frozen, each, 10; feet, frozen, each, 5; livers, each, 25.

MUTTON—Per lb., net, lambs, plain, 11½; lambs, caul, 10½; yearlings, 9½; wethers, 8½; ewes, 8; racks, 12; legs, 11; loins, 11; saddles, 11; shoulders and breast, 6; fore quarters, 7; tongues, each, 2½; plucks, each, 5; heads, skinned, each, 7½; brains, each, 2½.

PORK—Per lb., net, dressed hogs, head on, 10½; do., head off, 11½; trimmed hogs, 13; loins, fresh, 14½; loins, eastern frozen, 12; loins, local frozen, none; legs, 13; shoulders, 10½; picnics, 9½; butts, 11½; bellies, 13½; leaf lard, 12; trimmings, 11; tenderloins, 22; spare ribs, fresh, 8; do., frozen, 6; head, 5½; back fat, 10½; tails, 4; neck bones, 4½; tongues, 10; pigs' feet, each, 3½; livers, 5; hearts, each, 3; plucks, each, 7; kidneys, each, 1½.

SAUSAGE—Per lb., net, Diamond "C" link, 15; Diamond "C" bulk, 15; fresh pork links, 11; fresh pork bulk, 11; Spanish style pork, 11; blood, 7; liver, 7; head cheese, in casings, 7; sour head cheese, 10-lb. pails, 7½; bologna style, 7; bologna style paraffined, sacks, 7½. Rex Frankfurt style, 8; Coney Island style Frankfort, 8; minced, in bladders, 11½; Douglas style, in sacks, 22; tongue loaf (new,) 18.

BACON—Winchester 10-lb. bacon, 18½; Winchester 6-8-lb. bacon, 18½; 12 Ave., 17½; Empire, 19½; 48'er, 16@17; Premium, 22½; Atlas bacon, 17@17½; Gold Band, 19½; Diamond C, 4-4-lb., 24½; Diamond C, 6-8-lb., 2..½; Helmet bacon, 18; Orange Blossom bacon, 15; Sunlight bacon, 6-8 avg., 19½; Rex Breakfast bacon, 8-10 avg., 22; Rex Breakfast bacon, 10-12 avg., 20½; Rex bacon, 6-8 avg., 22; Regal bacon, 20½; Pioneer bacon, 8-12 lbs., 19½; Helmet, 6-8 avg., 19½; White Label bacon, 8 to 10 lbs., 18½; Armour's Star Wide bacon, 4 to 6 lbs., 23½; Armour's Shield bacon, 6-8 avg., 19½; wide bacon, 8-10 avg., 19½; Special bacon, 17@17½; Western bacon, 10-12 lbs., avg., 16½; Angelus, 6-8, 26½; Angelus, 8-10 lbs., 18; Angelus, 10-12, 16.

DRY SALTED MEATS—Dry salt narrow bellies, 15; dry salt clear bellies, 14-20 avg., 15; dry salt backs, 14½; short clear backs, 14½; short clear sides, 40-45 lbs., avg., 13½; dried beef, insides, 22; dried beef, outsides, 17; beef knuckles, 20; medium bacon, 14@14½; bacon strips, 12½; bacon backs, 14½.

PICKLED GOODS—Honey-comb tripe, half-bbls., 3.60; honey-comb tripe, keg, 1.65; honey-comb tripe, kits, 85; spiced pigs' feet, half-bbls., 4.90; spiced pigs' feet, keg, 2.00; spiced pigs' feet, kits, 1.25; pickled lambs' tongues, kits, 2.00; pigs' tongues, spiced, kits, 2.00.

HAMS—Per lb., Rex, 18½; Rex skinned hams, 19½; Diamond C, 19½; Diamond C skinned hams, 20½; boiled boneless Rex hams, 25; Pioneer hams, 17½; Regal, 18; mild-cured hams, 17½; plain hams, 16; Winchester, small, 10-12, 18½@18½; Winchester, hams, avg., 17½; Premium, 10 to 12 avg., 17½; 12-14 lbs., 16½; 14-16 lbs., 17½; Winchester picnics, 11½; Winchester boiled hams, 23½; Winchester skinned hams, 19½; Gold Band, 18½; California hams, 13; Premium skinned hams, 19½; Atlas hams, 14½; minced ham, 13½; Cylinder boiled hams, 23½; Premium boiled hams, 23½; Oxford boiled hams, 16½; Star boiled hams, 19½; Star hams, 10-12 avg., 18½; Armour's Star hams, 14-16 avg., 13½; Star hams, 12-14 avg., 18½; Shield hams, 14-16 avg., 17½; Shield boiled hams, 24½; Ashland hams, 6 avg., 15½; Jefferson hams, 25; Western hams, 14½; Angelus, 14½; Angelus, boiled, 23½; Angelus, skinned, 15½; Angelus, picnics, 9.

BARRELED MEATS—	Bbls.	Half-bbls.
Rumps (bone in)	10.00	5.50
Rumps (bone out)	14.00	7.25
Plate beef	9.00	4.75
Rolled plate (boneless)	14.00	7.50
Sunderland pork	14.25	7.60
Family pork	25.00	13.50
Fancy pig pork (narrow)	26.00	14.50
Fancy pig pork (wide)	25.00	14.00
S. P. spare ribs	12.00	6.75

PURE LARD—Tierces, per lb., 14½; cases, 10, 10-lb. cans, 12; leaf lard, 15; Rex pure lard, 14½; Premium lard, 16½; Silver Leaf lard, 15; Jewel Compound, 9; Crescent lard, 13½; back fat, 9½; Yellow Cotosuet, 9; White Cotosuet, 9½; Mission lard, 13; Star lard, 14½; Armour's Compound lard, western, 8; Compound lard, eastern, 8; Diamond C kettle lard 15½; White Label, 13½, basis Suetene, 9½; K. C. lard, 13½; Armour's Shield lard, 14½; Armour's Simon Pure lard, 16; Armour's Vegetole, 10½; Fairbank's White Cottolene, 1 case, 7.25; 5 cases, 7.15; 10 cases, 7.10; 25 cases, 7.00; Bakers' Cottolene, 1 tierce, 9½; 3 tierces, 9¾; 5 tierces, 9½; Fairbank's Snow White lard, tierce basis, 9½; Angelus lard, tierces, 12; 3 to 50s, 12@12½; Violet Compound, tierces, 9½.

SALT—Western, handled through L. A. jobbers. Princess salt, cartons, 30 1s, per case, 1.40; 100-lb. bales, Crown brand, all-sized pockets, per bale, 2.25; Worthington Dairy, 5os, per ton, 16.00; 10os, per ton, 13.00; 224s, per ton, 14.00; Crown or Gran. Dairy, 5os, 15.00; 100s, 14.00; Rock and half-ground, 50s, 10.00; 100s, 9.40; granulated and ½-ground, large, per ton, 10.50; ice-cream and evaporated, sheep, 50s, per ton, 10.00; 100s, per ton, 9.40; lump, stock, imported, per ton, 22.00; lump, stock, Utah, per ton, 15.50. Special prices in car lots.

SUGAR—Prices are based on sacks. Bbls. add 10c; ½-bbls., 25c, and boxes, 50c per 100 lbs. All prices are net cash, less 25c cwt., 15 days. Beet gran., 5.75; Standard cane, 5.90; Standard berry, 6.15; Cube A, crushed or fine crushed, 6.40; Candy gran., 6.25; Powdered, 6.25; C. & H. Confectioners' A, 6.15; Western Con. A, 6.15; Magnolia A, 5.75; Extra C or II, 5.65; Golden C, 5.55; D, 5.45; Bowles 6x powdered 30-lb. boxes, 7.90; Bowles 6x powdered, ½-bbls., 7.15; Bowles 6x powdered, bbls., 6.90; Bowles Bros.' Bar, bbls., 7.75; Bowles Bros.' Bar, ½-bbls., 7.75; Bowles Bros.' Bar, 30-lb. tins, 8.25 Bowles Bros.' Bar, 30-lb. boxes, wood, 8.55; Palace Bar, 25-lb. tins, 8.70; Dominos, 9.30; Cut Loaf, 8.25.

FAMILY FLOUR—Local patents, Capitol flour, 6.80; A1 bakers' flour, 7.00; bakers' eastern and California blend, 6.60; Aurora, 6.40; Mikado, 6.00; Trophy, 5.80; Crown flour, 5.20; Globe flour, 6.80; Select California white wheat; Silver Star flour, 6.20; XXX flour, 6.80; Quail, 6.40; Our Pride, 6.00; Apple Blossom, 5.80.

CALIFORNIA AND EASTERN FLOURS—Kansas, 6.95; Mayflower, 6.25; Eclipse, 6.25.

FLOUR—	In boxes.	5-lb. S'ks.	10-lb. S'ks.	25-lb. S'ks.	50 lb. S'ks.
Perf. Pat. Pastry	....	....	$3.60	....	....
Buckwheat flour	....	$5.20	5.00	$4.95	$4.90
Graham flour	....	3.70	3.50	3.45	3.40
Rye flour or meal	....	3.90	3.70	3.65	3.60
Cornmeal, Y. & Y.	....	3.60	3.40	3.35	3.30
Oatmeal, ground	....	4.65	4.45	4.40	4.35
Oatmeal, Steel Cut	....	5.70	5.50	5.45	5.40
Cracked wheat	....	4.20	4.00	3.95	3.90
Entire wheat flour	....	3.80	3.60	3.55	3.50
Pearl barley	....	5.90	5.70	5.65	5.60
Split peas, green	....	5.85	5.65	5.60	5.55
Split peas, yellow	....	5.50	5.30	5.25	5.20
Gluten flour	....	4.15	3.95	3.75	3.85
Hominy, large or small	....	4.20	4.00	3.95	3.90
Farina	....	4.20	4.00	3.95	3.90
Nutrina Gem	$4.35	4.65	4.45	4.35	4.30

BUCKWHEAT FLOUR—Bulk, pure, 100-lb. sacks, 4.50; new process, 5.25; mixed, 5.20.

GRAIN AND FEED—Wheat, per 100 lbs., 2.15; wheat, No. 1, 2.10; wheat, cracked, 2.30; corn, 1.90; corn, Sm. Y., 2.00; cracked corn, 1.95; feed meal, 1.90; bran, heavy, 1.60; rolled barley, 1.55; linseed oilcake meal, 2.50; cottonseed meal, 1.25; coconut cake, 1.25; shorts, 1.90; oats, white Oregon, 1.90; oats, red, seed, California, 2.25; eastern, Kaffir corn, 2.00; K. & P. corn, 1.90; coconut meal, 1.85.

Excelsior Chick Food	$3.35	$3.30	$3.25	$3.00
" Fattening F.	3.25	3.30	3.25	1.00
" Egg Food	.75	....	....	1.35
" Moulting Food	....	....	....	1.85

POPCORN—Rice, shelled, fancy, western, per lb., 5; new ear corn, 4.00@4.50 per 100 lbs.

HAY—Choice barley hay, 18.00@20.00; No. 1, 15.00@16.00; choice wheat hay, 20.00@23.00; No. 1, 18.00@20.00; No. 1 tame oat hay, 20.00@23.00; No. 2, 18.00@20.00; northern alfalfa, 15.00; local, 11.00@15.00; timothy, 18.00@20.00; stock hay, 12.00@14.00; straw, 9.00@10.00.

LINSEED OIL—Boiled, in barrels, 67; raw in barrels, 65; in cases, 5c higher.

TURPENTINE—In cases, 72; in barrels, 68.

Local Petroleum Prices.

Quotations on petroleum products, f. o. b. tank cars, Los Angeles:

GASOLINE AND DISTILLATE—Red Crown gasoline, bulk, 16½; cases, 22½ per gal.; 86-deg. gasoline, in bbls., 20½ per gal.; in cases, 27½; No. 1 engine distillate, bulk, 8½ per gal.; V. M. & P. naphtha, bbls., 12; cases, 18.

FUEL OIL—75@90 per bbl.

ILLUMINATING OILS — Water white, per gal., in barrels, 10½; in tank wagons, 9½; Pearl, in cases, 17½ per gal.; Astral, cases, 17½; Eocene, cases, 20½ per gal.; Elaine, cases, 25½; Star, 17½ per gal.

Redondo, Hermosa and Manhattan Special Paper Service.

The Times has inaugurated a special motor service to the above beaches, making it possible for the agent in each place to deliver the paper to patrons as early as the most exacting could wish. Patrons in either place not receiving an early morning delivery service will confer a favor by promptly advising the publishers of the fact.

ORANGES AND LEMONS.

DAILY CITRUS REPORTS OF THE EASTERN MARKETS.

[BY DIRECT WIRE TO THE TIMES.]

NEW YORK, Aug. 11.—[Exclusive Dispatch.] Nine cars oranges sold. Market is steady. Weather clear and warm.

VALENCIAS.	Avge.
Old Mission, fy., C. C. Chapman	$4.75
Old Mission, ch., Chapman	3.45
Golden Eagle, sd., Chapman	2.75
Court	2.25
Standard	1.95
A One, xc., or., E. Peycke Co.	2.90
Orchard, or., National O. Co.	2.90
Standard, sd., National O. Co.	2.30
Champion, A. C. Denman Sons	2.95
Violet, D. M. Ex.	2.50
Stock Label	2.10
Red Shield, A. C. G. Ex.	2.40
Green Crown, A. C. G. Ex.	2.00
Robusta, A. H. Ex.	2.25
Hobo, A. H. Ex.	1.90
Dos Palmos, xc., San Marino G. P. A.	2.50
El Toreador, sd., San Marino G. P. A.	1.95
LEMONS.	
Court	$1.35
Smith Miner	.25
GRAPEFRUIT.	
Orchard halves	$1.20
Champion	1.60
Halves	1.00

Boston Market.

BOSTON, Aug. 11.—[Exclusive Dispatch.] Six cars sold. Weather favorable. Market steady on oranges, weak on lemons.

VALENCIAS.	
Squirrel, A. H., Prenda	$2.50
Eagle, A. F., Highgrove	2.62
Airship, V. C., Santa Paula	2.00
Albion, ch., T. Strain	2.45
Sweetheart, A. F., Highgrove	2.95
Yankee Doodle, A. F., Highgrove	2.05
Caledonia, xc., T. Strain	3.00
Cambria, sd., T. Strain	2.20
LEMONS.	
Eagle, A. F., Highgrove	$1.70
Greyhound, S. A. Ex.	2.25
Pet, S. A.	2.90
ST. MICHAELS.	
Squirrel	$2.35
Palm Tree	2.10

Philadelphia Market.

PHILADELPHIA, Aug. 11.—[Exclusive Dispatch.] Four cars Valencias, one car lemons sold.

VALENCIAS.	
Ibex, S. T., Rivera	$2.50
Transcontinental, S. S., El Modena	2.40
Puritan, S. B., Rialto	2.05
Big R, S. B., Rialto	2.00
Plain Ends	2.00
Rivera, S. T., Rivera	2.20
Goldfinch, S. S., El Modena	2.15
Tally-Ho, S. B., Rialto	2.25
Robin, fy., Spence F. Co.	2.15
LEMONS.	
Red Shield, A. C. G., Azusa	$2.25
Green Crown	1.60
GRAPEFRUIT.	
Big B	$1.45

St. Louis Market.

ST. LOUIS, Aug. 11.—[Exclusive Dispatch.] Hot and muggy. Market continues very much depressed on oranges, firm on good stock lemons. Seven cars sold.

VALENCIAS.	
Rey, S. T., Fernando	$2.25
Tunnel, S. T., Fernando	2.25
LEMONS.	
Red Shield, A. C. G., Azusa	$2.65
Pico S. T., Whittier	1.70
Stock Label, O. K. Ex.	1.35
Grove, Q. C., Corona	1.10
Tunnel, S. T., Fernando	1.60
Monogram, G. C. U., Inda.	2.05
Green Crown, A. C. G., Azusa	2.10
Blue Jay, O. K. Ex.	1.80
Commercial, A. H., Prenda	1.30
Corona Beauty, Q. C., Corona	1.00
Urchin, S. T., Fernando	2.15
Choice	1.20

Cincinnati Market.

CINCINNATI, Aug. 11.—[Exclusive Dispatch.] Warm. Market steady. Two cars oranges, 1 car lemons sold.

VALENCIAS.	
Searchlight, S. S., Orange	$2.20
Greyhound, S. A. Ex.	2.30
Sunset, S. S., Orange	2.00
LEMONS.	
Housewife, Riverside Ex.	$1.80

Pittsburgh Market.

PITTSBURGH, Aug. 11.—[Exclusive Dispatch.] Eight cars sold. Market steady on lemons, easier on oranges.

VALENCIAS.	
Hawk, S. A. Ex.	$2.15
Rivera, S. T., Rivera	2.27
Red Label, T. C. C., Lindsay	1.70
Rugby, S. A. Ex.	2.13
Ibex, S. T., Rivera	2.80
Blue Label, T. C. C., Lindsay	2.35
Full Value, T. C. C., Lindsay	1.22
Jasmine, D. M., Duarte	2.50
LEMONS.	
Palm Tree, A. H., Prenda	$2.65
Palm Tree	2.05

Cleveland Market.

CLEVELAND, Aug. 11.—[Exclusive Dispatch.] One Valencia, 2 mixed, three lemons sold. Market higher on oranges; lower on lemons. Cool.

VALENCIAS.	
Pet, S. A. Ex.	$2.75
Dan Patch, A. F., Bloomington	2.40
Violet, D. M., Duarte	2.50
Primrose, D. M., Duarte	2.20
Greyhound, S. A. Ex.	1.90
Pony, A. F., Bloomington	2.25
Jasmine, D. M., Duarte	2.45
LEMONS.	
Liberty, Ascondido Ft. G. A.	$2.30
Mission, S. T., Santa Barbara	2.40
Swallow, O. K. Ex.	1.40
Owl, O. K. Ex.	4.10
Foxaway, Escondido Ft. G. Assn.	1.82
Festival, S. T., Santa B.	2.65
Blue Jay, O. K. Ex.	1.30
GRAPEFRUIT.	
Primrose	$ .80
Dan Patch	.90

Citrus Fruit Shipments.

	Oranges.	Lemons.	Total.
Tuesday, August 10	35	13	48
Total to date, this season	29,390	5482	34,872
Total, same date last season	23,455	4159	27,614

Metal Market.

SILVER.

NEW YORK, Aug. 11.—Bar silver, 51.

LEAD.

NEW YORK, Aug. 11.—Lead firm. Close, spot 4.25 to 4.32½.

COPPER.

NEW YORK, Aug. 11.—Copper firm. Spot, 12.87½ to 13.15. Close: August, 12.92½ to 13.15; September, 13.00 to 13.25; October, 13.05 to 13.25; November, 13.05 to 13.30; December, 13.27½ to 13.30.

LOS ANGELES STOCK EXCHANGE.

MORE MEMBERS ARE RECEIVED.

TWENTY-FIVE BROKERS VOTED INTO ORGANIZATION.

Five Candidates Lose in the Fortunes of the Ballot—Successful Ones Formerly Connected With Defunct Mining Exchange—"Hello" Issues Active.

The main business of the Los Angeles Stock Exchange yesterday was the formal admission of twenty-five new members, who had belonged to the recently disincorporated Los Angeles-Nevada Mining Exchange. The balloting was done at the afternoon session, but this important step in the history of the organization occupied the minds of the brokers all day, almost to the exclusion of the buying and selling of securities.

The voting opened with thirty-one names, one of which was immediately withdrawn. Slips containing the names of thirty applicants were then distributed, and the twenty-five men receiving the highest number of votes were declared members. The greatest harmony prevailed throughout, the five candidates eliminated in the fortunes of the ballot each receiving many "ayes."

Following is the list of those admitted: E. H. Barmore, J. B. Bushell, Lewis A. Crisler, William Cline, J. J. Doran, C. H. Eubank, Robert H. Given, T. G. Gordon, Aaron Hattenbach, F. Irwin Herron, J. P. Kane, Charles F. J. King, J. O. Knight, Robert Marsh, Edward R. Monk, M. J. Monnette, A. D. Myers, E. H. Newland, F. W. Ross, John C. Rupp, A. N. Sanford, H. J. Schaper, J. C. Thompson, W. E. Watson, A. H. Wollacott. The election brings the total membership of the exchange up to seventy.

San Diego Home Telephone was again the leader in the trading, 130 shares being marketed at 21.50@21.75. The issue closed slightly stronger at 21.75@21.87½, up 3-4 point in the bid and 3-8 point in the asked price.

Santa Monica Bay Home traded at 28.25@28.50 to the amount of 35 shares. The rest of the utility list was out of demand.

Ten shares of Associated Oil changed hands at 35.12½, and a like amount of Union at 105.50. A thousand of Columbia Oil were handled at 1.22½. Off board transactions in 80 shares of Traders Oil at 100.00 were reported.

In the mining department, 4000 shares of Clark Copper sold at 14½@14, and 600 of Goldfield Daisy at 24.

BETTER FEELING IN THE MARKET.

LOW-PRICED GOLDFIELDS FARE UNUSUALLY WELL.

Leaders Gains Not Important. Some Sensational Advances Recorded for Comstock Issues—Mayflower Only "Live One" of Bullfrogs—Company to Add Stamps.

[Special service to The Times by B. F. Taylor, No. 112 West Third street.]

SAN FRANCISCO, Aug. 11.—There was a generally better feeling in the market, today. While the leaders did not make any gains of consequence, some of the low-priced issues in the Goldfield list did considerably better than they have for some time.

The principal selling in Goldfield Consolidated was at 6.60. It closed at 6.62½ bid, off 2½ cents from yesterday. Florence closed at 2.92½ bid, up 2½ points. Daisy gained 1 point, closing at 24 bid. Fraction was unchanged at 64 bid.

Among the cheap stocks Jumbo Extension closed at 18 bid, up 2 points; Booth at 11 bid, up 1; Silver Pick at 12, up 1; Blue Bull at 8, up 3; Atlanta at 18, up 3.

Nevada Hills lost 5 points in the bid and closed at 75. It was offered at 80.

In the Tonopah list, Tonopah Extension gained 3 points and closed at 51 bid. Montana lost 2 points, closing at 75 bid. West End was up 2 points at 28, and McNamara, 1, at 23.

In the Bullfrog list Mayflower was the only "live one" and was in demand all day. Ten cents was bid. It is said that the Mayflower Company has arranged its finances so that five or ten stamps will be added to the present equipment of five stamps.

In the Comstock list some sensational advances were recorded. Mexican gained 10 points and closed at 107 bid; Gould & Curry, 6, closing at 24 bid; Consolidated Virginia, 7; Savage, 9, and Hale & Norcross, 2. Yellow Jacket was strong and closed at 107½. It was offered at 115. Confidence was up 15 points at 165.

Following are the closing bid and asked prices:

Goldfield District—	Close— Bid.	Ask.
Atlanta	18	19
Booth	11	12
Blue Bull	8	9
Colum. Mt.	8	10
Conqueror	3	4
C. Fraction	64	65
Crack'jack	1	2
Daisy	24	25
Diam'field	2	3
Florence	292½	295
Glfd. Cons.	662½	665
Glf. G. Bar.	—	10
Glfd. Kew.	8	9
Great Bend.	7	9
Jumbo Ex.	18	19
Kendall	3	5
Lone Star	3	4
Oro	6	8
Red Hills	7	8
Sandstorm	—	9
St. Ives	12	14
Silver Pick	7	—
Yellow T.	8	10
C. O. D.	—	14

Tonopah District—	Close— Bid.	Ask.
Belmont	85	87
Jim Butler	9	10
Midway	20	23
McNam.	23	23
Montana	75	76
Tono. of N.	690	....
Tono. Ex.	51	52
West End	28	29
Bullfrog District—		
Amethyst	1	3
Blfg. N. B.	1	3
Bonnie C.	5	7
Mont. Mt.	3	4
May. Cons.	10	—
Tramp Con.	2	5
Other Districts—		
Rhd. Queen.	—	30
Nev. Hills	75	80
P. S. Peak	44	47
Round Mt.	—	72
Rhd. Coal	21	22
Fairview E.	—	20

SAN FRANCISCO CLOSING.

STOCK AND BOND QUOTATIONS

[Furnished by Logan & Bryan, Members New York and Boston Stock Exchanges, Bradbury building, Los Angeles.]

SAN FRANCISCO, Aug. 11. — [Exclusive to The Times.] The closing quotations and sales on the Stock and Bond Exchange were as follows:

Miscellaneous Bonds—	Bid.	Asked.
Associated Oil Co. 5s	94	95
Bay Counties Power Co. 5s	104	.....
Cal. Central Gas & Elec. 5s	103½	.....
Cal. G. & E. G. M. & C. T. 5s	102	103
California Street Cable Co. 5s.	100	.....
California Wine Ass'n 5s	85½	87½
Contra Costa Water Co. 5s	100¾	101½
Contra Costa Gen. Mtg. 5s	92	.....
Edison Light & Power 6s	108½	.....
Ferries & Cliff House Ry. 6s.	105	107
Hawaiian Com'l & S. 5s	105	106½
Honolulu R. T. & L. Co. 6s	108½	.....
Lake Tahoe Ry. & T. Co. 5s	99	100
L. A. Gas & Elec. Co. 5s	100¾	.....
Los Angeles Ry. 5s	110	111
L. A. Lighting Gd. 5s	101	.....
L. A. P. Ry. 1st C. M. 5s	105½	.....
L. A. P. Ry. of Cal. 5s	103¾	.....
Market Street Cable 6s	105	.....
Market St. Ry. 1st C. M. 5s	104	105
M. V. & Mt. Tam. S. Ry. 5s.	100	.....
Northern Ry. Co. of Cal. 5s	113½	.....
North Pacif. Coast Ry. 5s	100¾	.....
Northern Cal. Ry. 5s	104	.....
Northern Cal. Power Co. 6s	98½	100
Northern Electric Co. 5s	.....	95
Oakland Gas Light & H. 5s	104	.....
Oakland Transit Co. 6s	109¾	.....
Oakland Transit Co. 5s	104½	105½
Oakland Transit Con. 5s	105	.....
Oakland Traction Con. 5s	.....	98½
Oakland Traction Co. 5s	94	96
Oakland Water Co. Gtd. 5s	94½	.....
Omnibus Cable Ry. 6s	110	.....
Pacific Gas Imp. 4s	.....	93½
Pacific Electric Ry. Co. 5s	105½	106½
Pacific Light & Power Co. 5s	94½	.....
Pacific Tel. & Tel. Co. 5s	98½	.....
Park & Cliff House Ry. 6s	99	.....
Park & Ocean Ry. 6s	103½	.....
Powell St. Ry. 6s	104½	.....
Sac. Elec. Gas & Ry. 5s	102	103
S. F. & S. J. Val. Ry. 5s	115	.....
S. F., O. & S. J. Ry. 5s	105½	.....
S. F., O. & S. J. 2nd Mtg. 5s	98	98½
Sierra Ry. of Cal. 6s	108	.....
S. P. R. R. of Ariz. 6s. 1910	101	.....
S. P. R. R. of Cal. 6s, 1912	105½	.....
S. P. R. R. of C. 1st C. Gtd. 5s	112	.....
S. P. Branch Ry. of Cal. 6s	130	132½
S. P. R. R. Co. 1st Rfdg. 4s	95½	.....
S. V. Water Co. G. M. 4s	98½	.....
United Gas & Elec. Co. 5s	99½	.....
U. R. R. of S. F. 4s	77½	77½
Valley Counties P. Co. 5s	100	.....
Water Stocks—		
Marin County	60	.....
Spring Valley Water Co.	53½	54
Gas and Electric Stocks—		
Pacific Lighting Co. pfd.	73½	.....
Insurance Stocks—		
Fireman's Fund	185	190
Bank Stocks—		
American National Bank	135	137½
Bank of California	390	390
First Nat'l Bank of S. F.	325	.....
Mercantile Trust Co.	220	.....
S. F. National Bank	.....	140
Union Trust Co.	2000	2300
Savings Banks—		
German Savings & Loan	.....	3000
Mutual Savings Bank	73	.....
San Francisco Savings Union	.....	582½
Savings & Loan Society	.....	1.5
Security Savings Bank	.....	350
Street Railroad Stocks—		
Presidio	20	30
Powder Stocks—		
Giant Consolidated Co.	78	78½
Sugar Stocks—		
Hawaiian Com'l & Sugar	33½	34
Honokaa Sugar Co.	13	13½
Hutchinson Sugar Plantation	17	.....
Kilauea Sugar P. Co.	6½	.....
Makaweli Sugar Co.	46	48
Onomea Sugar Co.	47	48½
Paauhau S. P. Co.	28	28½
Union Sugar Co.	53	.....
Miscellaneous Stocks—		
Alaska Packers' Ass'n	87½	88
Associated Oil Co.	35½	.....
Cal. Fruit Canners' Ass'n	100½	100½
Cal. Wine Ass'n	37	38½
M. V. & Mt. Tam. S. Ry.	.....	115
Pacific Auxiliary Fire Alarm	3½	.....
Pacific Coast Borax Co.	152	.....
Pacific Tel. & Tel. pfd.	93½	94
Pacific Tel. & Tel. com.	41	41½

STREET SALES: 50 City Electric at 28½; 1000 North Pacific Coast 5s at 101; 10,000 Pacific Tel. & Tel. 5s at 98½.

SALES—Morning session: 30 Alaska at 87; 15 do. at 87½; 10 do. at 87½; 14,000 Cal. Gas & Elec. 5s at 101½; 150 Hutchinson at 17; 1000 Oakland Traction 5s at 94½; 6000 L. A. Pacific 5s at 105½; 415 Paauhau at 2½; 5 Pacific Coast at 153; 30 Pacific Tel. & Tel. pfd. at 93½; 50 Pacific Light & Power at 73½; 3000 People's Water 5s at 72½; 15,000 U. R. R. 4s at 77½; 200 Hutchinson at 17; 3000 U. R. R. 4s at 77½; 3000 S. P. R. R. Rfg. 4s at 95½.

SALES—Afternoon session: 11,000 S. P. R. R. Rfg. 4s at 95½; 3000 Spring Valley Water G. M. 4s at 98½; 4000 People's Water 5s at 72½; 4000 Pacific Tel. & Tel. 5s at 98½; 2000 Market Street 6s at 104½; 50 Hutchinson at 17.

EX-DIVIDEND: Amalgamated Oil, $1; Cal. Street Cable Ry., 60c.

OIL STOCK QUOTATIONS.

SAN FRANCISCO CLOSING PRICES.

[BY DIRECT WIRE TO THE TIMES.]

SAN FRANCISCO, Aug. 11. — [Exclusive to The Times.] Closing quotations and today's sales on the California Stock and Oil Exchange were as follows:

	—Close— Bid.	Ask.
Apollo	—	30
A. Oil T. C.	37½	—
Ass'd B. 5s.	94	94½
Caribou	13½	13½
Chicago C.	8	—
Esperanza	.145	150
Four	—	20
Graciosa	—	50
Gypsy	—	26
Ill. Crude	21	—
Junction	—	35
Kern	30	—
Linda Vista	—	49
McKit.	10	—
Monte C.	290	292½

	—Close— Bid.	Ask.
Nevada Co.	24	26
Palmer	140	150
Piedmont	20	—
Producers	—	247½
Record	800	—
S.F. & McK.	20	—
Section 25	17½	25
S. W. & B.	40	—
Sterling	225	260
Turner	75	92
Union	104	—
W. C. pfd.	80	—
Wolverine	20	—
W. K. Oil.	200	—

SALES—Morning session: 5 Caribou at 13½, seller 10; 500 Rico at 3.25.

SALES—Afternoon session: 50 Caribou at 13½; 10 Associated Oil at 35½.

COMSTOCK QUOTATIONS.

[Special service to The Times by B. F. Taylor, No. 112 West Third street.]

SAN FRANCISCO, Aug. 11.—Following were the opening and closing quotations in the leading Comstock mining stocks today:

Stock—	—Open— Bid	Asked.	—Close— Bid	Asked.
Ophir	1.30	1.32½	1.35	1.40
Mexican	.97	.99	1.07½	1.10
Gould & Curry	.19	.20	.24	.26
Con. Virginia	.84	.85	.91	.92
Savage	.50	.52	.58	.57
Hale & Norcross	.43	.44	.49	.50
Yellow Jacket	.95	....	1.07½	1.15
Belcher	.74	....	.75	.77
Confidence	1.50	....	1.65	....
Sierra Nevada	.39	.40	.41	.42
Exchequer	.26	.27	.27	.28
Union	.45	.46	.49	.50
Challar	.22	.24	.25	.26
Potosi	.40	....	.48	....

COLORADO SPRINGS.

MINING QUOTATIONS.

[BY DIRECT WIRE TO THE TIMES.]

COLORADO SPRINGS, Aug. 11. — [Exclusive to The Times.] Following were the closing quotations on the leading mining issues handled here:

	—Close— Bid.	Ask.
Acacia	8½	9
Mary McK.	40	50
C. C. Con.	3½	4½
C. K. & N.	10	15
Dante	7½	7½
Elkton Con.	72½	72½
El Paso	64½	65
Findley	11½	11½
Gold Dollar	13	14
Gold Sov.	4½	4½
Isabella	24½	26½

	—Close— Bid.	Ask.
Dr. J. Con.	10½	11½
Lexington	2	2½
M. G. Con.	3	6
Moon An.	1½	2
Old Gold	3½	3½
Pharm.	3½	4
Portland	75	78
Vin. Con.	70	70½
York	7	8½
Blue Bell	1½	2
Teutonic	.003	—

GENERAL EASTERN.

WET WEATHER MOVES WHEAT.

SHORTS MAKE LIBERAL PURCHASES ON REPORTS.

Free Realizing by Influential Holders on Bulges Effectually Checks Any Strength in Upward Tendency. Bullish Sentiment Prevails in Corn Due to Hot Weather.

[ASSOCIATED PRESS NIGHT REPORT.]

CHICAGO, Aug. 11.—Wet weather in the Red River Valley prompted liberal purchases by shorts today and wheat worked into a stronger position, at times displaying decided strength. However, there was free realizing by influential holders on the bulges, which effectually checked any strong upward movement. An advance of 1 to 1⅛d in the price of wheat in Liverpool imparted a bearish tone at the start, and opening quotations showed gains of ⅛c to ⅝c. Export demand was slight in quantity. The market closed firm with September at 98½. Bullish sentiment prevailed in corn all day on continued hot weather in many parts of the corn belt, firm cables and reports of damage to the crop in Roumania, Bulgaria and Southern Russia. The market closed strong at almost the highest point, with prices up ⅛@⅜c to 1⅛@1¼c.

Oats were firm, owing to a brisk demand by shorts. At the close prices were ⅛@¼c to ⅜c higher than the previous close.

Provisions were firm. The market closed strong, with prices unchanged to 22½c higher.

Cash quotations were as follows: Flour, easy. Feed or mixing barley, 48@50; fair to choice malting, 57@63. Flax seed, No. 1 Southwestern, 1.36; No. 1 Northwestern, 1.44. Timothy seed, 3.80. Clover, 11.25. Mess pork, per bbl., 20.45@20.50. Lard, per 100 lbs., 11.22½. Short ribs, sides (loose,) 10.95@11.05; short clear sides (boxed,) 11.37½@11.50.

Grain Movements.

Articles—	Receipts.	Shipments.
Flour, barrels	29,700	25,300
Wheat, bushels	367,600	268,700
Corn, "	222,800	144,900
Oats, "	451,200	290,000
Rye, "	6,000	2,800
Barley, "	12,000	8,800

New York Cotton Market.

[By Private Wire to E. F. Hutton & Co., Members New York Stock Exchange, No. 112 West Third street.]

NEW YORK, Aug. 11.—The cotton market was comparatively quiet during the greater part of the session, but after opening from one to ten points decline the market hardened and worked up about ten points for the active options. Liverpool was disappointing, but Liverpool operators were buying in the local market, and this, together with covering by shorts and an absence of aggressive selling, were the principal strengthening forces. The weather map showed some rains in Texas, and it is the general belief that the crop in that State has benefited by the recent rains, but the gulf storm, which on Tuesday was reported off the coast of Texas, apparently worked westward without extending far into the cotton belt. Recent sales of spot cotton from the local stocks had a stimulating influence on values and gave rise to predictions that the stock here will work down much lower. Some authorities are rather bearish in the belief that the first rush of cotton to the market will have a depressing influence on values without regard to the size of the crop or the subsequent action of the market after the movement is over.

Logan & Bryan's letter follows: "The gulf storm, which promised to bring added rain fall now seems to be of but trifling force, and rains near the coast are all that can be expected from that disturbance. Liverpool advices were inclined to be against the market early in the day, but after our market opened it was evident selling pressure only came from two angles; one the partial liquidation of long cotton by a very prominent firm, and the other short selling by a faction already largely committed to that side. The elimination of long cotton cannot hurt prices eventually. The selling short, although skillfully done by prominent people in the trade, must one day cease, as these people at heart are very bullish. It is hardly probable that the present prices show any considerable profit to them in their venture on that side. The continent of Europe, which uses over 200,000 bales per week seem to have disturbed the bearish plans of campaign, as they are very determined buyers."

Weather—Southern weather, generally cloudy to part cloudy; 90 to 96 in Texas; Mississippi Valley, generally cloudy, 93 to 97.

Forecast—Louisiana, rain near coast; Arkansas and Oklahoma, part cloudy; East Texas, partly cloudy; probably rain near coast; West Texas, generally fair; Mississippi and Alabama, rain, near coast; Florida, local showers.

Following is range of quotations today:

Option—	Open.	High.	Low.	—Close— Bid	Ask.
January	12.05	12.15	12.01	12.07	12.08
March	12.00	12.18	12.03	12.08	12.09
April	12.03	12.03	12.08	12.08	....
May	12.10	12.17	12.08	12.10	12.11
June	12.03	12.08	12.08	12.08	12.10
October	12.05	12.15	12.00	12.07	12.08
November	12.05	12.05	12.05	12.05	12.06
December	12.06	12.17	12.03	12.09	12.10

Grain and Provisions.

[By Private Wire to E. F. Hutton & Co., Members New York Stock Exchange, No. 112 West Third street.]

CHICAGO, Aug. 11.—Following is range of quotations today:

	Open.	High.	Low.	Close.
Wheat—				
September	98½	99½	97½	98½
December	95½	96½	95½	**95½
May	99½	100½	99½	*99½
Corn—				
September	64½	64½	63½	64½
December	54	54½	53½	54½
May	55½	55½	54½	55½
Oats—				
September	36½	37	36½	**37
December	36½	37½	36½	**37½
May	39½	39½	39	*39½
Pork—				
September	20.22	20.45	20.22	**20.45
January	16.65	16.67	16.65	*16.67
Lard—				
September	11.15	11.30	11.15	**11.30
October	11.22	11.25	11.07	**11.25
January	9.85	9.85	9.75	9.75
Short Ribs—				
September	10.95	10.97	10.97	10.97
October	10.60	10.70	10.55	10.67
January	8.87	8.87	8.70	8.70

*Bid. **Asked.

New York Coffee Market.

[Furnished by Logan & Bryan, Members New York and Boston Stock Exchanges, Bradbury building.]

NEW YORK, Aug. 11.—Following is range of quotations today:

Option—	—Open— Bid	Ask.	High.	Low.	—Close— Bid	Ask.
January	5.40	5.50	....	....	5.40	5.45
February	5.40	5.50	....	....	5.40	5.45
March	5.45	5.50	....	....	5.45	5.50
April	5.45	5.55	....	....	5.45	5.50
May	5.55	....	5.55	5.55	5.50	5.55
June	5.50	5.55	....	....	5.50	5.55
July	5.50	....	5.55	5.55	5.50	5.55
August	6.05	6.15	....	....	6.05	6.10
September	5.70	5.75	5.70	5.70	5.70	5.75
October	5.40	5.45	....	....	5.40	5.45
November	5.40	5.50	....	....	5.40	5.45
December	5.45	....	5.45	5.45	5.40	5.45

Sales—24,500 bags. Steady.

Spot coffees closed as follows: Rio No. 7 at 7⅝, Santos No. 2 at 9½, Santos No. 3 at 9⅛, Santos No. 4 at 8⅞.

Chicago Live Stock Market.

CHICAGO, Aug. 11.—Cattle, receipts estimated at 13,000; market steady, shade lower; beeves, 4.30@7.50; Texas steers, 4.00@7.00; western steers, 4.00@6.00; stockers and feeders, 3.00@5.10; cows and heifers, 2.25@6.25; calves, 5.50@8.25. Hogs, receipts estimated at 22,000; market 5 to 10 lower; light, 7.35@7.90; mixed, 7.15@7.90; heavy, 7.05@7.90; rough, 7.05@7.25; good to choice heavy, 7.25@7.90; pigs, 6.85@7.75; bulk of sales, 7.35@7.75. Sheep, receipts estimated at 18,000; market weak, 10 lower; native, 3.00@5.00; western, 3.00@5.10; yearlings, 4.70@5.65; lambs, native, 4.50@7.75; western, 4.40@7.70.

Chicago Closing Figures.

CHICAGO, Aug. 11.—Close: Wheat—September, 98½; December, 95⅞@95½; May, 99¼. Corn—September, 64⅝@64½; December, 54⅝; May, 55⅛. Oats—September, 37; December, 37⅛; May, 39⅝@39½. Pork—September, 20.45; January, 16.67½. Lard—September, 11.30; October, 11.25; November, 10.87½; January, 9.85. Ribs—September, 10.97½@11.00; October, 10.67½@10.70; January, 8.85. Rye—Cash, 69@71; September, 70. Barley—Cash, 48@68. Timothy—September, 3.70. Clover—Nothing doing.

California Dried Fruits.

NEW YORK, Aug. 11.—Evaporated apples, steady; fancy, 8¾@9½; choice, 8@8½; prime, 7⅝@7½; common to fair, 5@6¾. Prunes, firm and unchanged; quotations ranging from 3¾ to 11½ for California, and from 6 to 9 for Oregon. Apricots, firm; choice, 10@10½; extra choice, 10¼@10¾; fancy, 11@13. Peaches, steady; choice, 5½@6; extra choice, 6¼@6¾; fancy, 7@8½. Raisins, unchanged; loose muscatel, 3⅝@4½; choice to fancy seeded, 4⅝@6; seedless, 3⅝@5½; London layers, 1.15@1.25.

New York General Market.

NEW YORK, Aug. 11.—Wheat—Spot, firm; the close on options was 1⅛c net rise. September closed at 1.05⅝; December at 1.02⅝, and May at 1.05⅝. Hops, steady; hides, dull; petroleum, steady; wool, steady. Sugar—Raw, firm; fair refining, 3.58@3.61; centrifugal, 96 test, 4.08@4.11; molasses sugar, 3.33@3.36; refined, steady.

Southern Pacific Col. 4s	[illegible]	[illegible]
Southern Ry. 4s	[illegible]	[illegible]
St. L. & S. F. Ref. 4s	[illegible]	87
Union Pacific 1st 4s	[illegible]	104
Union Pacific Conv. 4s	[illegible]	[illegible]
Union Pacific Ref. 4s	[illegible]	[illegible]
U. S. Steel S. F. 5s	107	107½
U. S. 2s reg	[illegible]	101½
U. S. 2s coup	[illegible]	[illegible]
U. S. 3s reg	101	102
U. S. 3s coup	101	102
U. S. 4s reg	116	117
U. S. 4s coup	116	....
U. R. R. of S. F. 4s	....	76
U. R. R. of St. L. 4s	84	85
Wabash 1st 4s	77⅞	78
Western Union 4½s	....	94½
Westinghouse Conv. 5s	94½	95
Wisconsin Central 4s	[illegible]	[illegible]
West Shore 4s	[illegible]	[illegible]

NEW YORK STOCKS.

CLOSING PRICES—ACTUAL SALES

[Furnished by Logan & Bryan, Members New York and Boston Stock Exchanges, Bradbury building.]

NEW YORK, Aug. 11.—[Exclusive to The Times.] Following were the closing prices, sales and high and low quotations today:

Sales.		High.	Low.	Close— Bid.	Ask.
....	Adams Express	....	....	217	....
9,400	Atlantic C. L.	142¾	136	142½	143
....	Allis Chalmers	....	....	15½	16
800	Allis Chal. pfd	54½	54⅜	54⅜	54½
86,300	Amalg. Copper	[illegible]	87⅞	[illegible]	88⅛
600	Am. Agr. Chem	49½	49⅜	49⅜	50
1,300	Am. Can Co	12⅞	12½	12⅝	12⅞
4,100	Am. Car & Fdy	69	67⅞	68¾	69
200	Am. C. & F. pfd	123	122	120¾	123
18,300	Am. Beet Sugar	47¾	45	46	46¼
....	Am. B. Sugar pfd	....	....	95	96½
300	Am. Cotton Oil	76	75⅜	75⅞	76
....	Am. Cot. Oil pfd	....	....	103	106
200	Am. Ice Securities	38⅜	37½	38⅜	39
....	Am. Express	....	....	225	232
200	Am. Hide & L.	9½	9¼	9	9½
1,300	Am. H. & L. pfd	50⅜	48½	49½	49¾
2,700	Am. Locomotive	68	66¾	67½	68
....	Am. Loco. pfd	....	....	121	122
100	Am. Steel Fdy	61	61	60	62
6,000	Am. S. & R. Co.	104¾	102⅞	104	104⅛
1,100	Am. S. & R. pfd	115¾	115½	115⅝	116
700	Am. Sugar	133⅜	132⅞	133⅛	133⅞
200	Am. Sugar pfd	126	126	125	128
800	Am. Tel. & Tel.	142⅜	142	142	142⅜
200	Am. Tob. pfd	101⅝	101⅝	101⅛	101⅞
200	Am. Woolen	39⅜	38⅞	38⅞	39⅜
400	Am. Woolen pfd	105⅞	105⅞	104⅞	105
9,300	Anaconda	51	49⅞	50⅞	50⅞
16,800	A. T. & S. F.	120⅛	118⅞	120⅛	120⅜
1,100	A. T. & S. F. pfd	105⅞	104⅞	104⅞	105½
6,300	Balt. & Ohio	120	119⅜	119⅜	119⅞
....	B. & O. pfd	....	....	93½	94
....	Beth. Steel Cons.	33⅝	33⅜	33⅜	33⅞
....	Beth. Steel pfd	....	....	66	67
2,200	Brooklyn R. T.	80⅞	79⅞	80⅞	81
....	Canadian Southern	....	....	69	70
3,700	Canadian Pacific	186⅞	185⅜	186⅛	186⅜
21,100	C. & O.	83	81	82⅝	82⅞
4,000	Central Leather	36⅞	35⅞	36⅜	36⅞
800	Central L. pfd	109	109	109	109¼
200	Chicago & Alton	69	69	68⅜	69
....	C. & A. pfd	....	....	74	78
700	C. & G. W.	3⅞	3⅜	3⅜	4
....	Do. pfd "A"	....	....	75	80
2,900	Do. pfd "B"	5⅞	5⅜	5⅜	5⅞
3,700	C. & N. W.	196⅛	193	196⅛	196⅛
25,000	C. M. & St. P.	160⅜	159	160	160⅜
1,300	Do. pfd	172	170¼	171⅝	172
....	Chicago Terminal	[illegible]	[illegible]	[illegible]	[illegible]
[illegible]	[illegible]	[illegible]	[illegible]	[illegible]	[illegible]
....	Va. Car. C. pfd	....	....	122	123
....	Va. Coal & Coke	....	....	66	67
300	Wabash	22	21⅝	22	22¼
4,300	Wabash pfd	58⅝	57⅜	58¼	58⅜
....	Wells-Fargo Ex.	....	....	317	....
200	Western Union	75⅜	74⅝	74⅝	75
1,700	Westinghouse	89¼	87⅞	88	89¼
2,800	W. & L. E.	8⅜	8	8⅜	8¼
....	Do. 1st pfd	....	....	19	21
500	Do. 2nd pfd	10⅞	10⅜	10½	11
....	Wis. Central	....	....	56⅜	57
....	Wis. Central pfd	....	....	89	90
400	Western Maryland	5	5	5¼	6
100	Am. Can pfd	84	83⅞	83⅞	84
300	Am. Linseed	16½	16⅜	16½	17
....	Am. Linseed pfd	....	....	44	44½
....	Brunswick	....	....	17	18
....	Long Island	....	....	68	70
500	P. C. C. & St. L.	92⅞	91½	91½	92¼
....	Do. pfd	....	....	115	117½

Total sales—1,016,900 shares.

Money opened at 2¼ per cent.; highest, 2¼ per cent.; lowest, 2¼ per cent.; last loan, 2¼ per cent.; closed, 2¼@2⅜ per cent.; ruling rate, 2⅜ per cent.

Treasury Statement.

WASHINGTON, Aug. 11.—The condition of the treasury at the beginning of business today was as follows:

TRUST FUND.

Gold coin	$851,779,869
Silver dollars	484,202,000
Silver dollars of 1890	4,154,000
Silver certificates outstanding	488,202,000

GENERAL FUND.

Standard silver dollars in general fund	$ 5,582,445
Current liabilities	105,194,131
Working balance in treasury	33,102,630
In banks to credit of treasury	30,426,547
Subsidiary silver coin	24,232,897
Minor coin	2,255,595
Total balance, general fund	101,228,155

New York Money Market.

NEW YORK, Aug. 11.—Close: prime mercantile paper, 4@4½ per cent. Sterling exchange steady, with actual business in bankers' bills at 4.85 1-20@4.85 1-5 for 60-day bills, and at 4.86 11-20 for demand. Commercial bills, 4.84 3-8@4.85. Bar silver, 51. Mexican dollars, 44. Government bonds weak; railroad bonds firm. Money on call steady at 2 1-4@2½ per cent.; ruling rate, 2¼; closing bid, 2; offered at 2 1-4. Time loans strong; 60 days, 2 3-4 per cent.; 90 days, 3; six months, 4 per cent.

Boston Copper Market.

[Furnished by Logan & Bryan, Members New York and Boston Stock Exchanges, Bradbury building, Los Angeles.]

BOSTON, Aug. 11.—The copper market today was very active and strong, the interest seeming to spread to all securities, and the last hour of the day showed a state of activity that has not been seen in months. The metal has every evidence now of an advancing tendency, and has been quietly accumulated by strong interests for some weeks. Amalgamated sold today at above 88, and the action of this stock indicates the added interest that is being taken in all copper stocks. Again we advise the purchase of all good stocks on every recession. Following were closing quotations on the Boston Stock Exchange:

	Close— Bid.	Ask.		Close— Bid.	Ask.
Ahmeek	195	200	Michigan	10¾	11
Adventure	7	7¼	Mass. Cop.	8½	8⅝
Ariz. Com'l.	45	45½	Mayflower	60	70
Arcadian	4	4½	N. Butte	—	57¼
Arnold	60	70	Nev. Cons.	24⅝	24½
Allouez	47	48	Nev. Utah	1 15-16	2
Atlantic	10⅜	11	Nipissing	10½	10⅝
B. S. Gas	60	62	Osceola	148	149
Butte & L.	25	30	Old Dom.	7⅛	59
Butte Coal	26⅜	26⅝	Ely Cen.	1 1-16	1⅛
Black Mt.	1	1 1-16	Gild. Cons.	6⅜	6⅝
Bos. & M.	147	147½	Gila	5¼	5½
Boston Con.	16⅝	17	Inspiration	7	7 3-16
Centennial	35½	36	Old Colony	50	75
C. & Ariz.	109½	109⅝	Phoenix	60	70
C. & Hecla	685	690	Parrot	33½	34
Con. Mercur	23	25	Quincy	92	93
Copper R.	84½	84⅝	Santa Fe	2⅛	2¼
Cum. Ely	7¼	7⅜	Shannon	16½	16⅝
Davis Daly	7	7⅛	Sup. & Bos.	16⅝	16⅞
Daly West	9	9½	Sup. & Pgh.	17½	17⅞
Dom. Cop.	3	6	Sup. Cop.	41⅞	42
East Butte	12⅞	13	Tamarack	72	73
Elm River	1⅝	2⅛	Trinity	13½	14
Begole	4	4½	Utah Cop.	52⅝	52¾
Cactus	4	4 1-16	Utah Cons.	48	48¼
Chemung	17	17½	U. S. M. & S. com.	56½	56⅝
Chino	6¼	6⅜	U. S. M. & S. pfd	52	52⅛
Ray Consol.	21½	22	Victoria	4½	4⅞
First Nat'l.	5½	5⅝	Winona	6⅞	6⅝
Franklin	17½	18	Wolverine	151	152
Globe	3⅜	4½	La Rose	8⅜	8⅝
Granby	104½	105	Nat. Ex.	41	43
Giroux	10	10⅛	Newhouse	1¾	2⅛
Greene Can.	10⅛	10⅜	Ohio	3 5-16	3 7-16
Helvetia	7½	7⅝	Itay Central	2⅞	3
Hancock	10⅞	11	Shattuck	20	20¼
Isle Royale	29⅜	29⅝	Swift	112	112½
Kew. Cop.	3⅜	3⅞	Tenn. Cop.	40⅞	41
Lake Copper	25⅞	26½	United Cop.	11	11⅛
La Salle	15⅛	15⅛	Yukon	5 9-16	5⅝
Majestic	94	95			
Miami	16⅝	17			
Mohawk	64	65			

New York Curb Market.

[By Private Wire to E. F. Hutton & Co., Members New York Stock Exchange, No. 113 West Third street.]

NEW YORK, Aug. 11.—Following are the curb quotations:

	Close— Bid.	Ask.		Close— Bid.	Ask.
Alaska M.	9	11	Mitchell M.	1-16	3-16
Am. W. P.	3½	4½	McK. Dar.	90	95
Do. pfd	23⅞	24⅛	Mont. Shos.	1⅝	2
Am. Tob.	450	465	Nev. Con.	24⅝	24¾
B. S. Gas	1¼	1⅜	N. S. & M.	1	1⅜
Bos. C. Cop.	18	18⅝	N. U. M. & S. Corp.	1 15-16	2
B. Col. Cop.	7½	7⅝	Nipissing	1⅜	1⅝
Butte Coal	26⅜	26⅝	N. Butte	57	57½
Chi. Subway	22½	23	Ohio Cop.	4	5
Cobalt Cen.	40	42	Penn. Wyo.	1	2
Colonial Sil.	14	14⅞	Rhd. Coal	21	23
C. Fraction.	65	68	Ray Cen.	2 13-16	3 15-16
Cum. Ely	7⅝	7 7-16	Ray Con.	21	21⅝
Davis Daly	7 1-16	7⅛	Safety Car H. & L.	127	132
Douglas C.	2⅝	2⅞	Standard O.	702	705
Dolores L.	6	6⅜	Standard C.	37	37
First N. C.	5⅝	6	Do. pfd	105	115
Furnace Ck.	5	8	Stewart M.	⅛	¼
Foster Cblt.	56	60	Sup. & P.	17½	17⅝
Giroux Cop.	10	10⅛	Tono. M.	6⅞	7⅛
Glfd. Con.	6 11-16	6⅝	Tribullion	⅝	11-16
Glfd. Daisy.	23	24	U. Cigars	73	74½
G. Hill Cop.	50	100	United Cop.	10⅝	10¾
Greene Can.	10	10⅛	Do. pfd	30	35
Greene G. S.	3	6	Utah G. C.	75	115
Do. pfd	1-16	3-16	W. K. Cop.	⅛	¼
Int'l Salt	11½	12⅝	Do. pfd	⅝	1
Kerr Lake	7⅞	7⅞	Ely Central	1	1⅛
King Edw.	⅞	1⅛	Trinity	13½	14⅛
La Rose C.	8⅝	8½	W. P. 5s	98⅝	98⅞
Man. Tran.	2⅝	2⅞			
M. C. of A.	9-16	11-16			

Boston Stocks and Bonds.

BOSTON, Aug. 11.—Closing prices:

Money—		Am. Pneu. Tube.	8
Call loans	2½@3	Am. Sugar	133⅛
Time loans	3½@5	Am. Sugar pfd.	136⅛
Bonds—		Am. Tel. & Tel.	142
Atchison Adj. 4s	92	Am. Woolen	38
Atchison 4s	100⅞	Am. Woolen pfd.	105
Railroads—		Ed. Electric Illu.	250
Atchison	120¼	Mass. Electric	17½
Atchison pfd	105⅜	Mass. Elec. pfd.	173⅛
Boston & Albany	229	Mass. Gas	66
Boston & Maine	147	United Fruit	147
Fitchburg pfd	136	U. Shoe Mach.	64⅜
Union Pacific	206½	U. Shoe M. pfd.	30⅛
Miscellaneous—		U. S. Steel	77⅞
Am. Arge. Chem.	48¾	U. S. Steel pfd.	126⅛

New York Metal Market.

NEW YORK, Aug. 11.—There was a strong market for tin today in the New York Metal Exchange, with sales reported of ten tons for spot delivery, at 29.75@29.85; while seventy-five tons August, were sold, port of New York, at 29.75. Spot closed at 29.80@29.90. The London market was firm and higher, with spot closing at £135 and futures at £136 10s. London reported sales of 250 tons spot, and 600 tons futures.

The market for standard copper was strong and sales of 250 tons were reported by the Metal Exchange for spot delivery at 12.90. Standard spot at 12.87½@13.15; August, 12.92½@13.15; September, 13.00@13.22; October, 13.05@13.25; November, 13.05@13.30; December, 13.27½@13.30. The London market opened excited, but reacted partly with the close, easy at £60 5s for spot, and £61 2s 6d for futures. Local dealers were quoting higher prices, with Lake at 13.25@13.50; electrolytic, 13.00@13.25, and casting at 12.87½@13.00.

London lead advanced to £12 7s 6d. Locally the market was firm, with spot at 4.25@4.32½, New York, and 4.15@4.25, East St. Louis delivery.

London spelter was unchanged at £22. The local market was firm at 5.65@5.85 for New York, and 5.55@5.60 for East St. Louis. No sales of either lead or spelter were reported on the Metal Exchange.

The English iron market showed a further advance, with Cleveland warrants quoted at 50s. Locally the market was steady, with No. 1 foundry, northern, quoted at 17.25@17.50; No. 2, at 16.75@17.25; No. 1, southern, and No. 1 southern, soft, at 17.75@18.25.

Liverpool Cotton Market.

[By Private Wire to E. F. Hutton & Co., Members New York Stock Exchange, No. 113 West Third street.]

LIVERPOOL, Aug. 11.—Spot cotton opened to moderate business with prices steady at 6.61 for American middlings. Sales were estimated at 10,000; receipts at 4000. Futures opened steady and closed 6½ to 7½ higher. Spots were 6 higher.

Grain Statistics.

CHICAGO, Aug. 11.—Total clearances of wheat and flour were equal to 178,000 bushels. Primary receipts were 1,170,000 bushels, compared with 885,000 bushels the corresponding day a year ago. Estimated receipts for tomorrow: Wheat, 151 cars; corn, 152 cars; oats, 295 cars; hogs, 17,000 head.

Chicago Dairy Market.

CHICAGO, Aug. 11.—Butter, steady; creameries, 22¼@26; dairies, 20@23½. Eggs, steady, receipts 8024 cases, at mark, cases included, 18; firsts, 20½; prime firsts, 22. Cheese, strong; daisies, 15½@15 3-4; twins, 14½@14 3-4; Young Americas, 15½@15 3-4; long horns, 15½@15 3-4.

New York Dairy Market.

NEW YORK, Aug. 11.—Butter, firm; creamery specials, 26 3-4@27; official price, 26½@27; creamery, extras, 26@26½. Cheese, steady. Eggs, easy, unchanged.

St. Louis Wool Market.

ST. LOUIS, Aug. 11.—Wool—Firm; medium grades, combing and clothing, 22½@29; light fine, 20½@26½; heavy fine, 13½@21; tub washed, 25@31.

Liverpool Wheat Market.

LIVERPOOL, Aug. 11.—Close: Wheat—September, 8s ½d; December, 7s, 7½d; March, 7s 6¼d. Weather, hot.

Portland Wheat Market.

PORTLAND, Aug. 11.—Wheat, track prices: Club, 92; blue-stem, 97; turkey red, 93; red Russian, 91; forty-fold, 94.

SAN FRANCISCO MARKETS.

FRUIT, GRAIN AND PRODUCE.

[ASSOCIATED PRESS NIGHT REPORT.]

SAN FRANCISCO, Aug. 11.—Fruits—Fancy apples, 1.50; common, 30.

Berries—Strawberries, 3.00@4.00; blackberries, 2.00@3.00; huckleberries, 12½@14; raspberries, 8.00@10.00.

Grapes—Ordinary, 35@1.25.

Pears—Common, 75; fancy, 1.00; Bartlett, 75@1.25.

Peaches—Common, 25; fancy, 75.

Plums—Common, 35; fancy, 90.

Oranges—Valencia, 1.50@3.00.

Mexican Limes—5.00@6.00.

Lemons—Common California, 1.50@2.00; good to choice, 2.50@3.00; fancy, 3.00@4.00.

Melons—Watermelons, 1.00@2.00; nutmegs, 25@60; fancy cantaloupes, 2.50; common, 1.00.

Tropical Fruits—Bananas, 75@2.50; pineapples, 1.50@2.50; Smyrna figs, 50@1.50.

Beans—Pink, 2.85@3.05; lima, 4.20@4.25; small white, 6.75@7.00; large white, 4.50@5.00.

Potatoes—New potatoes, 50@1.00.

Onions—Yellow Fancy, 75; common, 65.

Various—Green peas, 75@1.50; string beans, 1½@3; egg plant, 65@85; green peppers, 35@50; tomatoes, 50@1.00; summer squash, 35@50; garlic, 3½@5; cucumbers, 40@65.

Butter—Fancy creamery, 28½; seconds, 27; fancy dairy, 26½.

Cheese—New, 15½@16; Young America, 15@16.

Eggs—Ranch, 34; store, 31.

Poultry—Live turkeys, nominal; dressed turkeys, nominal; roosters, old, 4.00@5.00; roosters, young, 6.00@9.00; broilers, small, 2.50@3.00; broilers, large, 3.25@3.50; fryers, 5.00@6.00; hens, 4.50@9.00; ducks, old, 4.50@5.00; ducks, young, 6.00@8.00; geese, 1.50@2.00; goslings, 1.50@2.00; pigeons, old, 1.00@1.25; pigeons, young, 2.00@2.25.

Flour—Family extras, 6.80@7.00; bakers' extras, 6.80@7.00; Oregon and Washington, 5.80@6.50.

Wheat—Shipping, 1.82½@1.87½; milling, 2.00.

Barley—Feed, 1.40@1.42½; brewing, 1.42½@1.45; Chevalier, 1.50@1.60.

Oats—Red, 1.30@1.50; white, 1.65@1.67½; black, 2.50@2.75.

Millstuffs—Middlings, 36.50@37.50; mixed feed, 28.00@30.00; rolled barley, 31.00@32.00; oatmeal, 5.20; oat groats, 5.20; rolled oats, 40.00@41.00.

Hay—Wheat, 14.00@18; wheat and oat, 13.00@16.50; oat, wild, 11.00@13.00; oat, tame, 12.00@16.00; barley, 10.00@12.50; alfalfa, 10.00@12.00; straw, 50@75.

Receipts—Flour, 2188; wheat, 780; barley, 10,120; oats, 960; beans, 3741; potatoes, 3830; onions, 1043; bran, 80; middlings, 70; hay, 827; straw, 5; hops, 175; hides, 1410; wine, 43,300.

Callboard Sales.

SAN FRANCISCO, Aug. 11.—Wheat, easy; no trading; cash, 1.82½@1.87½. Barley, steady; May, 1.50 ask; 1.49½ bid; December, 1.44½; cash, 1.40@1.42½. Corn, steady; large yellow, 1.75@1.85. Afternoon session: Wheat, easy; no trading. Barley, steady; May, 1.49½ ask; 1.49 bid; December, 1.44⅞ ask; 1.43 bid.

San Francisco Dairy Market.

SAN FRANCISCO, Aug. 11.—Butter, fancy creamery, 28½; fancy creamery seconds, 27; fancy dairy, 26½. Eggs, store, 31; fancy ranch, 34. Cheese, new, 15½@16; Young America, 15@16.

Drafts and Silver.

SAN FRANCISCO, Aug. 11.—Silver bars, 51; Mexican dollars, 45; drafts, sight, 2½; drafts, telegraph, 5.

THE OIL INDUSTRY.

MURPHY WELL NOW A GUSHER.

OIL SPURTING FROM COYOTES NUMBER TWO.

When Cleaned and the Standing Water Pumped Out, Hole That Had Sanded Vomits Forth Thousand Barrels High Grade Per Day—Field Notes from Coalinga.

Well No. 2 of the Murphy Oil Company, in the Coyotes, broke loose on Monday evening and is still flowing at a furious rate. At times the pressure has been very high indeed; yesterday morning the gauge registered 350 pounds, and in the afternoon it had fallen off to 160, which was still sufficient to carry the oil 200 feet up the hill to the reservoirs and tanks half a mile away. It is impossible to get any measure of the output, but it was guessed by those who saw it at about 4000 barrels. It is about 22 gravity.

This well, which was drilled some years ago, has flowed before, but had sanded, and for eight or ten months it has been idle. It was also troubled by water at first. A set of tubing was lost in the hole, and for some months the work of cleaning and fixing has been going on. The well now gives every promise of being a first-class producer in every respect.

The company has a 35,000-barrel tank, and three big reservoirs on the hill. The total storage capacity is close to 400,000 barrels.

The Murphy company gives no information as to the depth of its wells and this hole is spoken of as all the way from 2800 to 3300 or 3400 feet. The other three wells are understood to be around 3000 to 3500 feet deep.

When the four are all completed and working it is expected that some new rigs will be put up.

The Whittier-Des Moines company has cemented off the water in its well. This hole is half a mile south of the gusher.

Oil in Devil's Den.

COALINGA, Aug. 11.—Much interest was aroused this week by the report from the Devil's Den that the Devil's Den Consolidated, drilling on section 22-25-18, had made a strike of light oil. While it has been impossible to secure entire verification of this rumor, it appears likely that the company has a good showing of oil and gas and is much encouraged with the prospect.

It is impossible for strangers to gain entrance to the derrick. Signs and notices of warning have been posted on the property and all visitors have been requested to leave the land at once.

The derrick itself is oil stained and oil-covered tools can be seen lying around. Other facts that tend to substantiate the strike is that the company has arranged for continuous hauling to the property, and is going to start work on another well soon. It had promised to rent a string of tools to a neighboring company, but when the reported strike was made this offer was withdrawn, indicating that the company will have further use for the tools.

William Linderman, the general manager, denied that a strike had been made. He stated that while there were evidences of oil in the well, he thought it was from a stratum of tar sand. Nevertheless he purchased a casing head. It is probable that sand was encountered and a blowout resulted.

Neighboring companies are encouraged. The Cosmo, near by, is starting work this week.

A local oil man has received a telegram from a friend in the McKittrick district, saying that the Visalia Consolidated, a company drilling seventeen miles north of McKittrick, had gone into the pay sand which was showing well.

Lucile in Market.

The Lucile, which two months ago announced that it would market its production independently, is using its new loading rack at the Associated tank and racks on section 8-20-15. Superintendent James Robertson is attending to the disposal of the product personally, and has made several trips to valley points recently to sell oil. The company, he says, is securing a good price for its product and is selling on an average a car a day.

Field Operations.

The Boychester expects to begin rigging next week, and will spud immediately. Members of the company have the utmost confidence in their territory and expect good results under their coöperative working plan.

The Muriel has shut the water off at 2058 feet in eight-inch pipe, and will remain shut down for several weeks to let the cement dry. The De Lux is shutting off water this week.

Efforts to fish out the tubing in the Amy have not been successful as yet. The well has been flowing, however, and it will be allowed to continue in this condition for awhile.

The Marion is down between 650 and 700 feet. The Associated is to construct two big 35,000-barrel storage tanks. The California Oil and Gas has recemented No. 2 and will allow it to set about thirty days. The Zier brought in No. 10 last week at about 900 feet and has spudded No. 11. The Pluto is under-reaming. The hole is said to be nearing the 1000-foot mark. Work on the El Cerrito has been shut down for some time to repair a broken belt. The Mt. Vernon, with its portable rig, is down about 400 feet.

Lumber is on the ground for No. 2 rig of the Jefferson, and as soon as the rig is ready drilling will again be resumed on this property. Sand is still giving trouble in No. 1. The well flowed for a time this week. The Cosmo, south of town, has sent its supplies out, and rigging was begun yesterday. The company will be drilling soon. It will sink a water well first.

The Los Angeles-Coalinga Syndicate has its derrick up, and rigging has begun. It is planned to spud the 12th inst.

The Valley is nearing the 2400-foot mark. About 2380 feet of eight-inch casing has been put down. The Blue Moon is down about 2000 feet. The Blair has been installing a new pump and repairing a broken calf wheel this week, and will be drilling again in a day or two. The Silver Tip is down about 2050 feet.

The Pleasant Valley Water Company held its election of officers Saturday night, with the following result: A. P. May, president; R. L. Peeler, general manager; A. H. Pauly, secretary, and W. J. Kilby, Frank Cheney and Messrs. Shaddock and Stenger, directors.

The Good Luck, No. 1, has been put on the pump, and is doing about 150 barrels. The water has been effectively shut off.

The Nevada Petroleum has spudded No. 8, on 30-20-15.

Associated in Cat Canyon.

The Associated has just bought 900 acres in Cat Cañon, east of the Palmer's Stendel well, Santa Maria eastern extension, known as the Richard Holland properties. Part of the land is just east of the Stendel, and the rest two miles south. The first part lies between the Stendel and the Foxen, which last has just resumed drilling. It is some miles east of the Palmer gusher, officially known as the Blochman No. 1.

A strike here will extend the belt several miles. Others that are starting out this way soon are the Pinal, the Dome and one or two new companies. Others that have been working for some time east of the established belt are the General and Kurnel Oil companies.

The latest reports from the New Pennsylvania's well east of the Palmer gusher are very encouraging. The stock has been rising in consequence.

Steamships

Legal.

DEPARTMENT OF THE INTERIOR, Office of Indian Affairs, Washington, D. C., ———. Sealed proposals for letting grazing privileges on the Capitan Grande Indian Reservation, California, under the permit system, will be received at the Office of the Commissioner of Indian Affairs, Washington, D. C., until two o'clock p.m., on Monday, August 30, 1909, and will be immediately thereafter opened in the presence of such bidders as may attend. Maps showing the location of the reservation and all necessary information may be obtained on application to the Superintendent of the Capitan Grande Indian School, Lakeside, California. R. G. Valentine, Commissioner.

SEALED PROPOSALS will be received at office of Treasurer Pacific Branch, N.H.D.V.S., Soldiers' Home, Los Angeles County, Cal., until 12 o'clock, m., Aug. 17, 1909, and then opened, for Raising Walls and Placing Roof over Service Reservoir at the Power House, in accordance with instructions, plans and specifications, copies of which, with blank proposals and other information, may be had upon application to E. W. Moore, Treasurer.

Clearinghouse Banks.

NAME.	OFFICERS.	
BROADWAY BANK AND TRUST COMPANY 208-10 S. B'dway., Bradbury Bldg.	Warren Gillelen, President. R. W. Kenny, Cash.	Capital ...$250,000 Surplus and Profits ..$208,000
COMMERCIAL NATIONAL BANK 401 S. Spring St., Cor. Fourth.	W. A. Bonynge, Pres. Newman Essick, Cashier.	Capital ...$200,000 Surplus and Profits ...$40,000
THE UNITED STATES NATIONAL BANK Cor. Main and Commercial Sts.	Isaias W. Hellman, President. F. W. Smith, Cashier.	Capital ...$200,000 Surplus and undiv. profits $73,000
THE NATIONAL BANK OF COMMERCE N. E. Cor. 2nd and Main Sts.	F. M. Douglas, Pres. Chas. Ewing, Cashier.	Capital ...$200,000 Surplus and Profits ...$35,000
FARMERS' AND MERCHANTS' NATIONAL BANK Cor. Fourth and Main.	I. W. Hellman, Pres. Chas. Seyler, Cashier.	Capital ..$1,500,000 Surplus and Profits $1,850,000
FIRST NATIONAL BANK S. E. Cor. Second and Spring.	J. M. Elliott, Pres. W. T. S. Hammond, Cashier.	Capital ..$1,250,000 Surplus and Profits $1,450,000
MERCHANTS' NATIONAL BANK S. E. Cor. Third and Spring.	W. H. Holliday, Pres. Marco H. Hellman, Cashier.	Capital ...$200,000 Surplus and Profits ..$575,000
AMERICAN NATIONAL BANK S.W. Cor. Second and Broadway.	M. J. Monnette, Pres. A. M. Brown, Cashier.	Capital ..$1,000,000 Surplus and Profits ..$175,000
NATIONAL BANK OF CALIFORNIA N. E. Cor. Fourth and Spring.	J. E. Fishburn, Pres. G. W. Fishburn, Cashier.	Capital ...$500,000 Surplus and Profits ..$150,000
CENTRAL NATIONAL BANK Fourth and Broadway.	S. F. Zombro, Pres. James B. Gist, Cash.	Capital ...$300,000 Surplus and Profits ..$233,000
CITIZENS' NATIONAL BANK S. W. Cor. Third and Main.	R. J. Waters, Pres. A. J. Waters, Cashier.	Capital ...$300,000 Surplus and Profits ..$425,000

Savings Banks.

Trust Companies.

THE CITY IN BRIEF

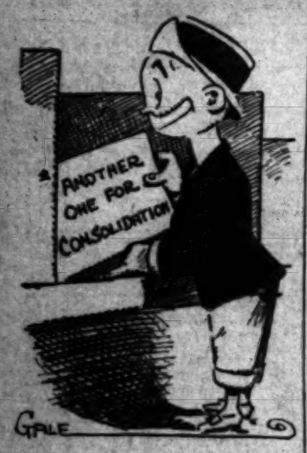

Vote right and early!

NEWS AND BUSINESS.

Withdraws Charge.

A charge of making threats to kill, preferred against Martin Miklauschutz, a deputy constable, was dismissed in Justice Ling's court, yesterday, upon the application of Duson Cerville, the complaining witness.

Complaint Dismissed.

After hearing testimony in the case against Howard Bowman of Tuxnas Cañon, Justice Summerfield dismissed the complaint. The defendant was charged with assault with a deadly weapon upon a Mexican ranch hand.

Kindness to Brutes.

Mrs. F. M. Stewart will speak at the meeting of Los Angeles W.C.T.U. at the First Methodist Church at 2 o'clock this afternoon on mercy work in regard to kindness to animals. Miss Mary Carman, who is superintendent of foreign-speaking people department, will address the meeting in regard to this work.

Eastern Star Function.

Mr. and Mrs. George T. Iberson of No. 1126 West Forty-seventh street will give a reception Saturday evening in honor of the worthy matron, Mrs. Louisa Swist, and Worthy Matron J. Hathaway of the Eastern Star. A general invitation has been extended to members of Esperanza Chapter, No. 167.

Caught in Hay-Baler.

William Spoherie had a narrow escape from being seriously injured while feeding a hay-baler yesterday. His foot slipped into the machine and was caught between the plunger and a block used for dividing the bales. The foot was slightly crushed before he could get it loose. Spoherie was taken to the Receiving Hospital for treatment and then went to his home, No. 4607 Moneta avenue.

Preparing for Druggists.

Preparations for receiving the druggists of this State at their annual convention, as well as the druggists from all parts of the United States, who will convene a few days later, are being completed at the Alexandria. Yesterday W. B. Cheatham, representative of the American Drug Syndicate of New York, Chicago and other large cities, arrived. He is also a delegate and member of the National Retail Druggists' Association. The syndicate will place a large exhibit in several of the parlors for the benefit of the visiting druggists.

Golden Book Meeting.

The first annual "Golden Book" mass meeting, which will be held at the Jewish Synagogue, at Olive and Temple streets this evening, will also be a memorial in honor of Dr. Theodor Herzl. The affair, which promises to be a largely attended one, is to be given under the auspices of the Ahabath Zion, Young Zionists' Association and the Bnai Zion Society. The Golden Book is the outcome of a plan to record in permanent form the names of those contributing to the Jewish national fund and other Zionist institutions. It is issued and managed by a committee representing the three local societies.

BREVITIES.

To "Liner" Advertisers: Dating from June 1st, classified advertising in the Times will be charged by the word at the present established rate of 1c per word in the daily issue and 1½c Sunday. Close calculations covering a period of several months develop the fact that the average number of words to the line are a fraction over seven. This basis for charge, therefore, will prevail after June 1st. Cash "want" advertising has always been calculated by the word, and this regulation will not change the manner of handling. The present "want" ad rate has been in effect, for many years, though the circulation of the paper, now more that 50,000 daily and 80,000 Sundays, has trebled during this period. No paper in the United States, rate considered, compares with The Times in "want" ad service. The Times-Mirror Company.

Remember the slogan: "Buy and Boost Home Products." For daily references, see page 5, Part II, of The Times, containing list of wide-awake manufacturers, under the heading "Made in Southern California." You will find there are manufacturers of necessities and luxuries here—manufacturers of things to eat and drink—things for the home, the factory, the office and the farm. Buy them! Try them! There are none better. Buy and Boost, and keep your money at home where it will do you and yours the most good!

The game of "auction bridge" has reached the Pacific side, and Mrs. Laura Lacey of No. 923 Ocean avenue, Long Beach, says she teaches it. She acquired the "habit" from an expert from New York, and will impart it to ambitious ones.

Do your feet ache and burn, and make you tired all over? Allen's Foot-Ease makes the shoes comfortable, rests and cools the feet and makes walking easy. All druggists, 25c. Don't accept any substitute.

We are now ready with a splendid showing of New Fall Styles in Men's, Boys and Youths' Clothing. Fall models here, also in Women's Tailored suits. See them. Harris & Frank, 437-443 S. Spring st.

Replies to The Times Want Ads., addressed to the Branch Office, No. 531 South Spring, may be left for delivery at the Main Office. They will be promptly sent to the Branch Office.

Notice. Dr. E. E. Bartram of the Pacific Electric building is on a vacation, and has closed his office for two or three months.

Model-fitting patterns cut to measure. Rosenblest, Ladies' Tailor, No. 105 W. 7th.

Dr. Logan has the reputation of turning out the most satisfactory eyeglasses.

Lewis's Single Binder, the famous straight 5c cigar. Always best quality.

Tan oxfords at reduced prices. A. J. Hamilton & Son, 311 S. Broadway.

Natick House serves best meals 25c; Sunday eve dinner 35c. Hart Bros.

Cancers cured or no pay, 127 Grosse.

IN HONOR OF INVENTORS.

BOSTON, Aug. 11.—Within a few days work will be begun on the foundations for the monument which is to be erected to the three Howes, inventors, all of the same family, who were born in Spencer in the same house in the south part of town. The monument, which is being modeled by Paul Winters Morris of New York, will occupy a position in the grass plot in front of the Town Hall. It bears upon its face bronze portrait medallions in relief of the three inventors—Elias Howe, inventor of the sewing machine; William Howe, inventor of the truss bridge, and Tyler Howe, inventor of the spring bed.

VITAL RECORD — BIRTHS. DEATHS. MARRIAGES. DIVORCE.

In Memoriam.

[Under this caption The Times will accept for publication, at its regular rate of 30 cents per line, anniversary notices in commemoration of deaths.]

Births.

MARQUIS. At No. 728 Valencia street, August 9, to the wife of H. M. Marquis, twin daughters.

SPROULE. August 10, to the wife of William Karl D. Sproule, a daughter.

Deaths.

MYRICK. In this city, Tuesday, August 10, 1909, John M. Myrick, aged 89 years. Services at late residence, 867 West 18th street, Thursday, August 12, at 10 a. m.

WILLIAMS. In this city, August 8, 1909, Frank Williams. Funeral from the chapel of Pierce Brothers & Co., 529 South Flower st., August 12, at 10 a. m.

LORD. In this city, August 10, 1909, Dellas Lord, aged 80 years. Funeral from parlors of Booth & Boylson Company, 1347 South Flower street, Thursday, August 12, at 9 a. m. Interment Inglewood Park Cemetery.

JOHNSON. At her residence, No. 3731 San Julian street, August 9, 1909, Emma L. Johnson, beloved wife of Fred Johnson. Funeral services will be held in the chapel of Orr & Edwards Co., corner Tenth and Flower streets, Thursday, August 12, 1909, at 10 o'clock a. m. Interment Evergreen Cemetery.

YOUNG. In this city, August 8, Gertrude May Young, aged 46. Funeral at chapel Pierce Bros., No. 529 South Flower street, Thursday at 2 p.m.

LAWRENCE. In Piru, Ventura county, Cal., August 4, 1909, Sophia M. Standen, widow of the late Henry C. Lawrence of Evanston, Ill., and mother Mrs. Mabel Lawrence Potter and Philip E. Lawrence; born in Lewes, Sussex county, Eng., June 27, 1828.

SPROULE. In this city, August 10, Doris, infant daughter of Jessie and William Karl D. Sproule.

HARRIS. Died Wednesday, August 11, 1909, 1:30 p.m., Abraham Harris, beloved husband of Esther Harris, beloved father of Harwood J., Harry, Sam, Mrs. Matilda Gordon, Mrs. Jortikov, Bessie and Bertha Harris. Funeral Thursday, 2 p.m., from his late residence, No. 104 Boston street. No flowers.

CANFIELD. At his home, No. 1645 Rockwood street, August 10, Milton L. Canfield died suddenly in his chair. Remains at the mortuary, chapel of Pierce Bros. & Co. Notice of funeral will appear later.

ROZETTI. At his home near Florence, August 10, Biagio Rozetti, aged 55. Funeral from Pierce Bros. chapel, today at 1 p.m. Religious services at 2 p.m., at Plaza Church.

YOUNG. In this city, August 8, Gertrude May Young, aged 46 years. Funeral services will be held today at 2 p.m. at the chapel of Pierce Bros. & Co., No. 529 South Flower street.

WILLIAMS. In this city, August 5, Frank Williams. Funeral from Pierce Bros. parlors, today at 10 a.m. Interment I.O.O.F. Cemetery.

THAXTER. At Loma Linda, August 9, Mrs. J. H. Thaxter, a native of Bethel, Maine, aged 87 years, mother of G. C. Thaxter of Redlands and grandmother of H. D. and C. H. Thaxter.

MASON. August 8, 1909, William Mason, veteran sailor of the Spanish War. Funeral at the chapel of Breese Bros., Thursday at 2 p.m. Interment I.O.O.F. Cemetery.

PETERS. At No. 244 South Figueroa, August 10, 1909, Lillian West Peters, aged 32 years. Funeral service at the chapel of Breese Bros., No. 855 Figueroa, Thursday, at 11 a.m. Interment Inglewood Park Cemetery.

KEYSER. In South Pasadena, August 10, 1909, Martha Keyser, aged 79 years. Funeral services at the chapel of Breese Bros., No. 855 Figueroa, Thursday, at 2:30. Interment Rosedale Cemetery.

HUDSON. At Monrovia, August 9, John R. Hudson. Funeral services Catholic Church, Monrovia, Thursday, 10 a.m.

HOLST. At his residence, No. 2901 West Eighth street, August 11th, C. C. F. Holst, beloved husband of Mrs. Alpha M. Holst, aged 66 years, 8 months and 4 days. Remains at chapel of Overholtzer-Mills Co. Funeral notice later.

MEYER. In this city, Fred C. Meyer, aged 24 years, beloved son of Mrs. Bertha Meyer. Funeral Thursday evening, 7:30 p.m., at Sutch's chapel, No. 942 South Figueroa street. Friends invited. Interment Baltimore, Md.

Marriages.

FITZGERALD-CONSER. Thomas F. Fitzgerald, aged 21, a native of Illinois, and Bunice L. Conser, aged 20, a native of California; both residents of Los Angeles.

CALLIS-DODGE. R. Merton Callis, aged 22, a native of California and a resident of Compoc, and Ethel Dodge, aged 18, a native of Colorado and a resident of Los Angeles.

GARLAND-GARLAND. William G. Garland, aged 25, a native of New Foundland, and Amelia M. Garland, aged 22, a native of Canada; both residents of Los Angeles.

CAPP-LAMORIE. George B. Capp, aged 23, a native of Iowa, and Laura Lamorie, aged 20, a native of California; both residents of Los Angeles.

KAY-SLOCUM. Thomas Kay, aged 71, a native of England, and Frances L. Slocum, aged 61, a native of Maine; both residents of Los Angeles.

BOYER-BRALICK. George A. Boyer, aged 28, a native of California and a resident of Los Angeles, and Ethel Bralick, aged 22, a native of California and a resident of San Francisco.

HARRIS-UTLEY. Charles L. Harris, aged 21, a native of Kansas, and Amy M. Utley, aged 24, a native of Illinois; both residents of Los Angeles.

HOBSON-OSTER. Fred E. Hobson, aged 21, a native of Colorado, and Rose Ella Oster, aged 21, a native of Kansas; both residents of Long Beach.

VANDERBERG-TINGLEY. Frederick W. Vanderberg, aged 32, a native of New York, and Margaret J. Tingley, aged 31, a native of Pennsylvania; both residents of Los Angeles.

MILLER-SHERMAN. Charles I. Miller, aged 29, a native of Illinois, and Elizabeth E. Sherman, aged 29, a native of California; both residents of Los Angeles.

Divorce.

SUITS. Julia A. Layton against William F. Layton. Clara Schultz against Otto Schultz. Josephine Daggett against Frank S. Daggett. A. M. Stevens against Mary Stevens. Frances Preciado against Clemente Preciado. Clemente Preciado against Frances Preciado. Julia A. Lacey against Frank Lacey. Abbey C. Simpson against Arthur P. Simpson. Beatriz Duran against Miguel Duran. Eveline Johnson against Palmer A. Johnson.

Card of Thanks.

Mrs. Alice E. Acton and sister wish to thank friends, Stanton Post and Corps. Also John F. Godfrey Post and Corps, who so kindly responded with their presence and beautiful floral offerings at the funeral of her husband.

Funeral Notice.

Members of Companion Court Morris Vineyard, No. 152, I.O.F., are requested to be present to attend the funeral of our late Companion, Gertrude M. Young, Thursday afternoon at 2 p.m. from Pierce Bros.' undertakers, 529 S. Flower st.

WEST GATE LODGE, NO. 326, F. & A.M., will confer the First Degree, this (Thursday) evening.
AUGUST WACKERHARTH, Secretary.

Peck & Chase Co., Undertakers.
Removed to their new building, 1213 South Figueroa street. 'Phones Main 41, 8777.

Connell Company, Funeral Directors.
1051 South Grand avenue. Arthur Jenner, Mrs. Connell. 'Phones F9825. 'Phones Main 3684.

REPLIES to The Times Want ads., addressed to the Branch Office, No. 531 South Spring, may be left for delivery at the Main Office. They will be promptly sent to the Branch Office.

STORE OPPORTUNITY.

Merchants or others who may wish to lease for a term of from five to ten years a store or stores located at the corner of Broadway and Ninth street, where a one-story building will be erected to meet the particular requirements of tenants, are requested to communicate with the Manager of The Times-Mirror Company, corner First and Broadway.

Cemeteries.

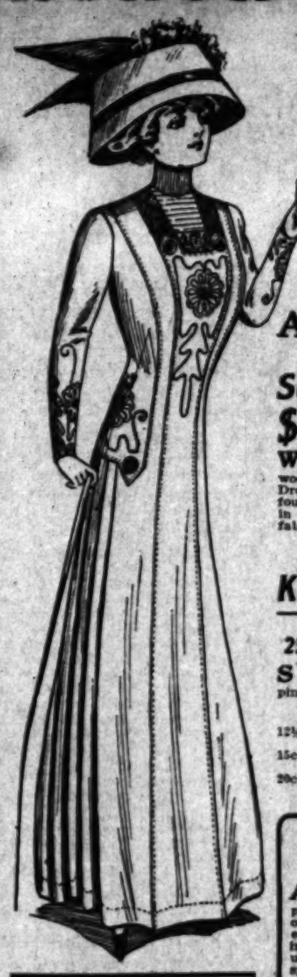

Section
10 PAGES

Los Angeles Daily Times

California for All.
CITY AND COUNTRY.

YEAR
THURSDAY MORNING, AUGUST 12, 1909.
On All News Stands, Trains and Streets. | 5 CENTS.

VOTE TODAY.

LIVE RALLY ENDS MERGER CAMPAIGN.

Big Audience at San Pedro Enthusiastic for Consolidation—Managers of Fight Sure of Victory, Opposition Watches Its Chance.

AT A ROUSING rally for consolidation at San Pedro last night the final word was said to the voters of that city by men who have carried on the campaign from the start. Enthusiasm ran high, nearly four hundred voters in the hall indicating by their applause that they will vote today for the merger with Los Angeles.

Members of the Los Angeles Consolidation Committee stated that the fight is won—that all is over save the counting of the votes. But the wily opposition, lying low, still threatens, and the utmost endeavor will be required today to get out the entire vote and assure success. The "antis" are enraged and will spit out their venom at the ballot box. A few votes may change the situation and every friend of the movement will be needed at the polls.

In Los Angeles, while there is no concerted opposition, it is desirable that a heavy vote be cast as proof of the intention of the people of this city to carry out the promises made in connection with the development of the harbor and the improvement of the territory adjacent thereto.

A carload of boosters for consolidation left Los Angeles at 6:35 o'clock last evening for San Pedro, reaching there in less than an hour. They were met on Front street by a band and hundreds of citizens and were escorted to the Auditorium Theater on the Sixth-street hill. Along the curb were lined many "antis" who shouted in derision at the marchers, but who were unable to crowd into the hall.

It was apparent that, in spite of the optimistic statements of friends of the movement, there is an undercurrent of feeling against the merger. This is attributed to a little clique of saloon-keepers, and to officials of transportation and lumber companies, who, in the face of defeat, seem determined to make one last stand at the polls.

A report was current during the day that the backbone of the opposition had been broken by an order from the head of the combined "anti" forces to call off the dogs of war and to let the people decide at the ballot box without any interference.

SOME BITTER FEELING.

But the feeling is so bitter among a small aggregation at San Pedro that this order is not likely to be heeded very generally today. Hence the friends of consolidation will be on the alert to get out their entire strength.

Every provision has been made to protect against fraud at the polls, though it was believed last night that no crooked work will be attempted. Nevertheless, there is a considerable element among legitimate voters whose ballots are likely to be cast against consolidation.

It was announced from the platform that members of the Women's Club of San Pedro will lend their assistance today by serving luncheon in a building opposite the City Hall, also by doing a lot of electioneering.

Two boats also will run at intervals all day between San Pedro and East San Pedro for the accommodation of workers who are engaged on one side or the other of the channel.

On the platform at the hall were the following members of the Los Angeles Consolidation Committee: Stoddard Jess, chairman; A. P. Fleming, secretary; J. A. Anderson, J. M. Schneider, M. P. Snyder, O. E. Farish, W. D. Stephens, M. H. Newmark, Joseph Scott and Frank Simpson; Chairman W. A. Weldon and Capt. Louis Hansen of the San Pedro Consolidation Committee; Councilmen Pease, Wallace, Healy and Lyon; Mayor Alexander, Senator Hurd, T. E. Gibbon, George H. Stewart, president of the Los Angeles Harbor Commission; J. O. Koepfli, president of the Municipal League; J. A. Foshay, Richmond Plant and C. H. Randall.

The big audience was keen for facts and figures. It applauded heartily every reference to the great future of the harbor, promised through union with Los Angeles, and it evidently had a pretty mean impression of the San Pedro Trustees, cheering every time a speaker hit the heads of those who have been accused of dereliction in their duty to their city.

SCOTT STARTS THINGS.

Dr. W. A. Weldon, chairman of the San Pedro Consolidation Committee, called the meeting to order and introduced Joseph Scott of the Los Angeles Merger Committee. Scott said he was surprised to hear that workingmen were the ones counted on to cast their votes against consolidation, at the command of their employers. He wouldn't believe it, he said, and the loud applause he received indicated that no one else did.

"I have no quarrel with the men who are fighting us in the open," he said, "but I understand there are men so low that they would deprive a girl of her means of making a livelihood because her brother is a friend of consolidation and will vote that way.

"You have the opportunity to show whether or not the employers here can control the votes of their employes."

Scott enlivened his talk with a number of funny stories and got the audience in fine humor at the start.

Senator Hurd of Los Angeles, introduced as one who helped in the hard fight to get the consolidation bill through the Legislature, told of a visit he paid to San Pedro last February with a legislative junketing committee. He was the only one of the party who returned to Sacramento in favor of the passage of the bill.

In future years, he said, San Pedro citizens will find all of Southern California standing for the welfare, not alone of Los Angeles, but of San Pedro, Wilmington and all other sections.

THEIR COUNCILMAN.

Councilman Wallace said he should have been introduced as the Councilman from the Fifth Ward of Los Angeles, the greatest in the world. "The opportunity is yours to do easily," he said, "what will in a few years prove to be the biggest thing in the world."

He mentioned the consolidation of different cities into Greater New York and the immediate jump in the prices of real estate throughout the entire municipality. The same result will come with the merger of San Pedro and Los Angeles, he declared, even the name of Los Angeles being a tremendous asset.

"The people of Los Angeles can no more afford to come down here night after night and tell you what they mean to do, then go back on that word, than you can afford to break faith with your family.

"Every Councilman meant just what he said in making the pledges that we have made to you, and I am satisfied that coming Councils will stand by what we have promised to make—improvements of the harbor and to better the conditions in your present city.

"You know well that with the completion of the Panama Canal we cannot help but grow if we make provision to care for the shipping.

"I have confidence that some day, when I might come before you, two years or so from now, as a candidate for the Council, you will rejoice over the fact that you came in."

Mayor Alexander, when introduced, got quite a "hand" from the audience. "If Los Angeles hadn't stood by you in the last twenty years," he said, "you would have had nothing here; not as many people in your city as are in this hall tonight. In the development of the harbor every one of you will get two dollars for every dollar that Los Angeles puts in. If you come in, it will be a jug handle for you. If you stay out you get nothing."

SUCCESS IN SIGHT.

T. E. Gibbon of the Harbor Commission said he was impressed with the feeling that the meeting was the beginning of the successful end of eighteen years of hard work for the development of the harbor. The dumping of the first load of stone on the breakwater was looked upon at the time as the signal of the breaking of the bonds that held back a free harbor. Yet not one foot of water frontage is left to the free use of the people.

"Somehow we have been following the wrong path," he continued. "Within five years the greatest water highway of commerce will be running within seventy miles of our doors, and we must open the gateway so that we will get it."

The speaker referred to the fight of the Southern Pacific to prevent the building of a harbor at San Pedro; of its expenditure of a million dollars in constructing the long wharf at Santa Monica; of the contest that had been waged ever since to hold back the development of San Pedro. On top of that, he reviewed the splendid fight that Los Angeles inaugurated and carried through to success for the great breakwater.

"Of the 3365 feet of frontage occu-

(Continued on Seventh Page.)

CUPID'S VICTORY.

HEARTS UNITED; BELLS CHIME.

LOS ANGELES COUPLE TAKE A ROMANTIC TRIP.

At Glenwood Inn at Riverside Miss Chapman Becomes Bride of Dr. Bayless, Well-Known Society and Clubman — Wedding Surprises Friends.

Once more Cupid has conquered. His long campaign against the heart and hand of Dr. H. Gordon Bayless, society man, Mason and member of the Jonathan Club, was crowned with success yesterday afternoon, when Miss Inez Pauline Chapman became Mrs. Bayless under the palms of the Glenwood Inn at Riverside, to the chimes of the famous mission bells.

The announcement of the wedding will come as a surprise—a sad one in some cases—to the friends of the doctor and his beautiful young bride. Dr. Bayless has long been known as among the most desirable parties on the Coast, and it has been whispered in society circles that many are the silken nets he has skillfully avoided in the past.

Miss Chapman, or Mrs. Bayless as she now is, has held her own in the very youthful set since her coming out a year or so ago. She is a dainty blonde, whose masses of golden hair are oddly contrasted with the fire of her black eyes. Even at the University of Southern California, where she graduated, she was noted for her beauty and charm among the hosts of other co-eds.

True to his reputation for doing things well, the doctor saw to it that the arrangements for his own wedding were perfect.

The announcement of the marriage was held back purposely in order to give the bride and bridegroom a chance to slip away to British Columbia without being subjected to the usual leave-takings young couples sometimes find troublesome.

Leaving the home of Miss Chapman, at No. 1715 Church avenue, early yesterday morning, the couple, unaccompanied, went to Riverside. The Rev. Dr. Porter of the Congregational Church there had been notified, and the finishing touches to the arrangements provided for over the telephone.

On their arrival at the inn, the couple were met by the minister and Miss Miller, daughter of the proprietor of the hotel. The latter at once began the wedding march from Lohengrin on the famous chimes of the hotel. The clergyman led the way to an arbor under the palms in the patio of the hotel, and there the service was performed.

Then the newly-made couple returned to Los Angeles, where they registered at the Angelus. They will leave here on the steamer President this morning for a trip to Seattle, British Columbia and the Northwest. They will be gone about a month, but will be at home to their friends at the Angelus after September 15.

Mrs. H. Gordon Bayless,
who was Miss Inez Pauline Chapman, and Dr. Bayless, who were married in Riverside yesterday.

NOT IN UNIFORM.

MAN OF MANY ALIASES HERE.

Heaney Is Back in Charge of Federal Officers.

Declares He Never Held an Army Commission.

Clerkship in Cuba Nearest to Shoulder Straps.

Thomas Edward Heaney, alias Lieut. Harry King, alias Lieut. George S. Anderson, alias Lieut. Elmer McFarland, alias Lieut. D. C. Huffman and others, sat sweating in the office of United States Marshal Youngworth yesterday afternoon. He looked haggard and uncomfortable, and lighted his pipe to help out an appearance of indifference. He seemed to enjoy the notoriety of sitting repeatedly for the newspaper photographers, and was anxious that the pictures might be "good" ones.

He arrived from San Francisco on an afternoon train with Federal officers, and was held at the Marshal's office for a couple of hours awaiting the arrival of George W. Hazen, United States secret service agent, but Mr. Hazen failed to appear. Heaney was then lodged in the County Jail.

The warrant upon which Heaney was arrested was sworn out by Luke Lederman of the Hamburger store, charging one Lieut. Elmer McFarland, alias Lieut. D. C. Huffman, with having passed a worthless check in the store for $65, with intention to defraud. Neither Mr. Lederman nor any one else from the store appeared to identify the prisoned, as they had not been officially notified that he had been brought to the city.

NEVER AN OFFICER.

He said that his name is Heaney and that he has never been an army officer. He denies ever having issued a fraudulent check, but decided it was best for him not to talk about the Hamburger incident, saying:

"I guess I'd better wait for my examination before saying anything more."

"What have you to say about a 'double' being responsible for some of the things you have been charged with?" he was asked.

"I must have several doubles, from what I can hear," was his response.

During the past four years many complaints have reached the War Department at Washington of the operations of "Capt. Harry King," who represented himself to be a United States Army officer. There is such an officer in the service, but his whereabouts was always known.

Since the arrest of Heaney, the belief has gained strength that he is the imposter, and all the information available in the department has been sent to Gen. Watson at San Francisco, to be used should it be needed in his trial in this city. A dispatch from Washington states that the War Department will probably take no steps to punish Heaney.

The prisoner is 29 years of age, a native of England, and when 21 years old, was convicted of impersonating a United States officer in Minnesota. He served a year n a reformatory. He got his inspiration for this kind of fraud after serving as a clerk in one of the departments in Cuba during the Spanish-American War.

He claims to have met a daughter of Col. John Wesley Green, an officer in the Rough Riders and a friend of Theodore Roosevelt, while he was impersonating "Lieut. Harry Green" in New Mexico, and was engaged to marry her when her father discovered the fraud. He came direct to this city and secured a place in the short-lived California Military Institute at Santa Monica as military commander. This was last January.

Thomas Edward Heaney,
alias the names of many United States army officers. He is standing with his arms folded, while United States Marshal Youngworth, without a coat, is interrogating him.

OUT ON BAIL.

LEAVITT FIGHTS TO STAY HERE.

THE fight for the extradition to Seattle of R. J. Leavitt, an automobile dealer, to answer a manslaughter charge, was transferred from Sacramento to Los Angeles yesterday. This was done by the issuance of a Governor's warrant of rendition.

Leavitt surrendered himself to Chief of Police Dishman late in the afternoon, and was immediately taken before Judge Wilbur, who signed an order for a writ of habeas corpus, returnable before Judge Davis at 10 o'clock Saturday morning.

The accused furnished $1500 bond for his appearance at that time, his bondsmen being C. C. Slaughter and J. F. Henry. W. M. Zimmerman, the special officer from Washington, is here to await the outcome of the hearing in support of the writ.

The Chief received word shortly after noon that the Governor's warrant had been issued, and a request from a Washington officer to take the automobile man into custody. Dishman communicated with Leavitt, and the time for the surrender was arranged.

Shortly before 5 o'clock, Leavitt drove to the Central Police Station and gave himself into the Chief's custody. Attorneys had already begun habeas-corpus proceedings. The Chief took his prisoner to the Hall of Justice, where proceedings were taken as stated.

Leavitt's attorneys are determined not to allow their client to be taken North for trial if they can prevent it.

The accusations against the automobile man grew out of the fact that he occupied a machine that ran down and killed a man in Rose county, Wash., July 10. He declares that he is absolutely blameless for the fatality.

"There's nothing to it, but I don't want to be put to the trouble of going back there and standing trial," said Leavitt yesterday.

"Owen MacCusker, who was driving the machine, has already been acquitted of a charge of manslaughter. If they couldn't hold him, I don't see how they expect to place any blame on me."

QUESTION OF PASTURE.

Local Forestry Supervisor Will Investigate Conditions in the Bear Valley Government Reserve.

R. H. Charlton, local supervisor of the forestry department, will leave this city next Monday for Bear Valley to determine whether or not an increase in the number of cattle grazing upon the government lands in that district shall be permitted. He will be accompanied by A. M. Caisse.

At present there are about 2500 head of cattle and horses in the valley, and the total number in the entire reserve is close to 4500.

Mr. Charlton will remain away ten days and will commence the work of estimating the timber in the Angelus forest, and especially in Bear Valley, which is the most thickly wooded part of the reserve. He will go by way of Skyland and Fredalba and return via Seven Oaks.

THE PUBLIC SERVICE—In the Courts and Offices.

SUMMARY OF THE DAY.

The Council Budget Committee may recommend a raise of the tax rate from 85 cents to 90 cents because of inability to further reduce department demands.

Reuben F. George brought an action in the Superior Court yesterday for $50,000 damages against Frank Welch, alleging that the defendant had alienated the affections of his wife, Sarah E. George.

Hattie Wilson of Santa Monica invested $700 in stock of the Tonopah-Kendall Gold Mining Company. She declares in a petition filed in the Superior Court yesterday that the stock is worthless and wants her money back.

AT THE CITY HALL.

MAY INCREASE THE TAX RATE.

BUDGET COMMITTEE IS TO REACH DECISION TODAY.

Alternative of More Revenue or Cutting Necessary Items of Expense Makes the Problem Difficult. Fire Engine-houses Present a Hard Knot in Financial Question.

An increase of 5 cents in the tax rate or the sacrifice of some items deemed indispensable is the problem the Budget Committee went home to sleep over last night. All this week the committee has been canvassing the distribution of the city's income for the year. Yesterday it found itself within $100,000 of the total estimated revenue—$3,150,000. But the last work has been the most difficult because every reduction seemed to cut into the very vitals of the city's business.

The committee said after adjournment yesterday that it feared no further cuts will be possible and if they cannot be made the only alternative will be to increase the tax rate from 85 cents to 90 cents. This will produce enough to meet the estimates together with a slice out of the $250,000 emergency fund to be provided.

It is also hoped to get the budget ordinance in shape for presentation to the Council tomorrow at the adjourned session and this will doubtless be a mere matter of the ability of the auditor to prepare the ordinance. The members of the committee are to return this morning to their private room prepared to sacrifice some other items or increase the levy. Work on the ordinance may begin whenever one alternative is chosen.

That the Hewitt-street engine-house must be provided for and another one near Figueroa and Seventh streets seems necessary to prevent an advance in insurance rates. Representatives of the insurance interests are to visit the Finance Committee this morning and explain the consequences of another delay in protecting these districts.

MUSHET'S PETITION.

CANDIDATES GET BLANKS.

Applications for petitions for nominations at the primary election in November were made to the City Clerk yesterday by many candidates and their supporters and several hundred blanks were given out. None was taken out for Mayor Alexander, but the other candidates for the executive chair were there early and got well supplied.

Auditor Mushet was the first and he required 250 blanks for the purpose of preparing his petition. O. E. Parish was second with 100 and George A. Smith was third with 50.

Among others who took blanks for the nominations for the Council were Councilmen Healy, Lyon and Yonkin, G. T. Lowe, "Doc" Howton, Charles Teufesart, J. William Salter, W. E. McKee, Dr. J. R. Walden, M. C. Fordham, C. T. Paul, S. A. Waldron and J. W. Heaney.

Macadam Stone Scarce.

Answering the demand of property owners on Adams street between Hoover street and Vermont avenue for haste on the part of the contractor for the new macadam pavement, City Engineer Hamlin yesterday made a statement to the Board of Public Works. He says it is now extremely difficult for contractors to get suitable stone for street work because of the demand everywhere for it. He says all the quarries are working full-handed, but that they cannot begin to supply the demands because of the great quantity of work in progress. He says he has ordered the Adams-street work hastened, but explains that the delay is not the fault of the contractor for the reason given.

Charges Against Brown.

Rose Nadavich of No. 183 East Thirty-fifth street has filed charges before the Civil Service Commission against Patrolman F. A. Brown, who has been conspicuous in the prosecution of liquor law violators. Nadavich alleges that Brown made an affidavit in July, 1906, before the commission that he had never been convicted of felony, but that Brown testified last month in court that he had twice been convicted in Oklahoma. Nadavich further charges that Brown visited a café with a woman, drank in a stall with her and permitted her to take off his star and wear it. He asks Brown's dismissal. The commission will probably refer the complaint to the Police Commission for action.

KILLED WHEN BURIED.

Laborer Meets Death in Excavation. Completely Covered With Earth. Body at Morgue.

F. Maglia, a laborer, was caught by a cave-in and completely buried while loading dirt on a wagon in an excavation at Avenue 45 and Griffin avenue, yesterday. When his body was uncovered by fellow workmen, life was extinct.

Ten men were employed at the excavation by Melvil Sheldon, a contractor. They were taking away dirt for use in filling in streets.

Maglia and R. Rodriguez were working in the bottom of the hole, while other laborers pried loose the bank from above. A greater quantity of dirt crumbled than was expected. Rodriguez was knocked down but escaped injury. Maglia was caught just as he was jumping to safety.

The body was taken to Pierce Bros.' morgue by direction of Coroner Hartwell.

AT THE COURTHOUSE.

SPITE OF DEAD PUZZLES HIM.

MYSTERY IS ADDED TO THE WILL OF E. W. WALKER.

Man Against Whom the Instrument Makes Direct Provision Declares That He Never Knew the Testator and Does Not Understand Why He Was Named in Instrument.

The mystery of the will of the late Edwin Webster Walker, who died in this city at his home, No. 1714 Lennox avenue, last week, grows. L. D. Cannon was a caller at the office of the Public Administrator yesterday, and declared that he had no acquaintance with Walker, that he never saw him in his life. He knew that his niece, Inez Kilgore Du Vall, was nursing Walker in his last illness, but why the dead man should make a provision in his will against him he could not imagine.

The will was signed July 29, in the presence of Mrs. Lulu A. Berry, No. 1926 West Twentieth street, and C. White Mortimer, British Vice-Consul, who presented the will for probate as the attorney of the testator, and also of Miss Du Vall.

An attorney who has been taking some interest in the matter is authority for the statement that a contest of the will is probable, in behalf of the widow, father and mother of Walker. They reside at No. 9 Tyndall's Park Road, Bristol, Eng. The property is scheduled as worth $12,000, but it is understood it is more than twice that, which is willed absolutely to Miss Du Vall, on condition that she does not retain L. D. Cannon (her uncle) as her attorney in the settlement of the estate.

HEIRS LOCATED.

FOR DANIELSON'S MONEY.

Public Administrator Bryson has succeeded in locating heirs for the $7000 left by Lewis Danielson, who died several months ago at the County Hospital. Danielson was an express driver about the city for many years, and existed in squalid poverty in a shack in the rear of a North Broadway business house. The heirs found are Jan Danielson and his two sisters of Stockholm, Sweden. The money will be paid them upon proper proof being furnished. An unusual feature of the case is that at the time of his death Danielson was one of the heirs to an estate of $50,000 left by his father in the Swedish capital.

HAPPY SCHOOL DAYS.

RECALLED IN THE WILL.

A feature of the will of Henry W. Van Dyke, offered for probate yesterday, and disposing of $10,000 worth of an estate, is remarkable for a paragraph that is stricken out of the instrument. It reads thus: "I hereby give to my grandson, Eba S. Van Dyke of Curtinsville, Or., my school slate and Kirkham's English grammar, bought in 1840, as a relic of my schoolboy days."

That the testator was very changeable in his views is evidenced by the fact that in his will he nominated Ella Van Dyke and John C. Cottrell as executors, but afterward substituted Charles H. Rockwell for Cottrell and then struck out Rockwell's name and inserted that of S. P. Van Dyke.

The beneficiaries of the will are Mrs. Hannah O. Rockwell, Belle Plains, Iowa; Mary A. Cottrell, Kingsley, Iowa; Lawrence Wilson Van Dyke, Curtinsville, Or., and Ella Van Dyke of Los Angeles.

HOW HE COUNTS.

HIS CLAIM FOR DAMAGES.

A unique petition for damages on account of having been knocked down by a monkey-wrench, thereby suffering the breaking of two ribs, was filed in the Superior Court yesterday by G. M. Johnston. He is a rancher living near Burbank. The defendant is Frank W. Grow, who, it is said, wielded the monkey-wrench with fearful effect.

Johnston asks for $2000 damages by reason of the assault, and then proceeds to count up other causes for damage. He alleges that on account of the injury he was unable to care for his melon crop, and was compelled to hire help at $57 a month. In addition he estimates that the board of the hand was worth $12 a month. Not only that, but he was physically unable to care for his large hay crop, and, while he was thus knocked out, the crop became colored and of second grade, he receiving but $6 a ton for it, when he would have been able to command $10 if he had harvested it at the proper time.

The bill of the physician is about $100, and "will be more," he says, and he asks judgment for what it cost him to hire a hand, added to the depreciation in the value of the hay crop, and the physician's charge, in addition to the lump sum of $2000.

FRAUD ALLEGED.

STOCK DEAL REVIEWED.

Hattie Wilson, who states in her complaint that she is an unmarried woman living in Santa Monica, brought an action alleging fraud in the Superior Court yesterday against H. M. Todd and N. Hollywood. It is also made a part of the petition that one of the defendants, N. Hollywood, is also an unmarried woman, and that she is engaged with Todd in the real estate and brokerage business in Santa Monica. They are also agents for the sale of stock in the Tonopah-Kendall Gold Mining Company.

It is charged that on December 21, 1906, the defendants sought the plaintiff at her home and tried to interest her in the purchase of stock of the Tonopah-Kendall Gold Mining Company, they informing her that it was a good thing and could be had at 50 cents a share. They represented to her, it is said, that the property was a good paying proposition and that the stock would soon be worth $5 a share. Not only that, but they agreed, the petition states, that when the stock reached $1 a share the defendants would resell her stock and repay her the money she would invest in the enterprise.

Believing the promises of the defendants Miss Wilson mortgaged her home in Santa Monica for $400 and invested the money in the stock of the Tonopah-Kendall Gold Mining Company, receiving 800 shares at the price of 50 cents a share. The plaintiff further alleges that the representations made to her were fraudulent, although she confesses that she did not awaken to what she now says is the true situation until some time in January, 1908. She still owns the stock which she says is worthless. Miss Wilson asks for a judgment against the brokerage firm for $400 and interest.

EMBEZZLEMENT CHARGED.

DEFENDANT VIGOROUSLY DENIES

William Holmes, a clerical looking defendant, was in Judge Davis' court yesterday to answer a complaint alleging embezzlement. The case involves a Long Beach rooming-house matter, with Nellie Messenger the complaining witness. The accused was held until next Monday to plead to the charge.

The complaint says that March 4, 1909, Holmes represented to her that he was about to purchase the lease and furnishings of the Wilson House and thought that, as the proposition looked well to him, she ought to secure a half-interest. She agreed to join him in the purchase, she says, and executed two notes for $150 each and one for $450, or $750 in all, as her payment for a one-half interest in the place. In addition she gave him as security for the payment of the notes a mortgage on lot No. 11, in the Hoag tract of Long Beach. The plaintiff declares that the defendant has not purchased the hotel, as he promised to do, and that he still holds her notes and mortgage, refusing and neglecting to return the same.

Holmes denies the statements of the petition filed by the plaintiff, and appeared to be a much injured person. He said the case will be fought to the utmost.

PHIL'S LETTERS.

DECLARED LOVE FOR ETHEL.

The hearing of the complaint against Philip Rastetter and Clee Miller on the charge of contributing to the delinquency of Lulu Murray and Ethel Mitchell was held in Judge Wilbur's court yesterday. After taking the testimony of Miss Murray, the case was continued until today. Ethel Mitchell is the sister of William C. Mitchell, acquitted of the charge of murdering Cecil Thayer on her account.

Miss Murray is an inmate of the Home of the Good Shepherd, while Ethel Mitchell is at Whittier. The Murray girl testified that Ethel Mitchell and herself left the Detention Home about 9:30 o'clock p. m., July 28, and that they had corresponded with the defendants by means of sending notes across the street. She denied that the boys had suggested that they run away, but said they did it of their own volition. She said they met the boys on the street corner, and were taken to Eastlake Park, where they remained until the next evening at 7 o'clock, waiting for their escorts, who had left them soon after they reached the park, Rastetter giving them $5 before they went away. As the boys did not return the girls went to the Mitchell home, where they were taken into custody.

A letter, signed by young Rastetter, was read into the evidence by the defense, as showing the feeling of the writer for Ethel Mitchell. The letter says:

"My dear and only sweetheart—I get all your notes, and I will talk to every one, if it will do you any good. And I have $50 to spend in trying to get you free. And if they send you away I will surely find you no matter where it may be. So do not worry, you will see me, and have a chance to marry. All I ask is for you to do the right thing from now on. And this means for you to stop writing notes and flirting with the fellow across the street in the corner room. It keeps me from sleeping. But if you think he is true and on the level you may give him a chance and drop me.

"Now Ethel, what do you want to be? Do you want to be a good girl and have a fellow that is the same, or do you want to be a bad one and have a drunkard? Answer this. I will do all in my power to help you reform, and will stick to you. I will see your mother tomorrow, and will speak to her. I will close. Good-by, I remain,

"Your true and loving sweetheart,
"PHILIP."

DIDN'T OWN LAND.

SO PLAINTIFF ALLEGES.

A land deal, involving charges of fraud, was indicated in an action filed in the Superior Court yesterday by Albert Spannagel and Lillian Spannagel, his wife. The defendants Frank E. Landes, F. E. Knapp, D. Marks, I. R. Harris and the American Bonding Company. The complaint alleges that several of the defendants conspired to defraud the plaintiffs out of money and property valued at $3250.

Landes and Marks are real estate dealers in this city. Knapp is a notary public. Harris is the alleged owner of land in Kern county, and the bonding company is surety on the bond of Knapp. The gist of the long complaint is that in January, 1909, Landes, Marks and Knapp operated together to cheat the Spannagels, by inducing them to trade one lot in Ashdown, Ark., five lots in Searchlight, Nev., and two lots at Del Sur, Cal., for 320 acres located in Kern county. It afterward transpired that the man Harris, who was alleged to be the owner of the Kern county acreage, had no sort of title to the property although Knapp, as a notary had certified to that fact, so it is alleged. It is said that the land in Kern county is still owned by the government, and that Harris never did have any right or title to it.

CHANCE FOR BOY.

PROSECUTION IS WILLING.

The District Attorney has agreed to give Ralph Hovis, charged with passing a fictitious check amounting to $11 on the Broadway Bank and Trust Company, another chance. In Judge Davis' court yesterday—the boy was released on his own recognizance. He pleaded not guilty to the complaint. It is understood the proof in the case is a little weak and there is no disposition to push the matter at this time, if the boy behaves himself, and this he has promised to do. He is a bright-looking lad, and is well connected, it is understood, in this city.

Harry F. Harkey, charged with stealing a horse and saddle the property of Beane & Floyd July 1, was given until this morning to plead.

The trial of Crispino Ybarra, charged with burglarizing the house of J. F. Granas June 19, was fixed for September 23. His alleged side partner in the job, Pedro Rodriguez, will plead to the complaint today.

Manuel Sato and Louis Pena, the latter a decrepit, half-blind Mexican who looks like a replica of Sitting Bull, charged with robbing Julian Trego, July 11, will plead Saturday.

William Boughton, charged with failing to provide for his family, will be heard next Wednesday, when he will plead to the complaint.

HUSBAND ASKS BALM.

SUES FOR AFFECTIONS.

Reuben F. George brought suit against Frank Welch in the Superior Court yesterday, asking $50,000 damages for the alleged alienation of the affections of his wife, Sarah E. George.

It is alleged in the complaint that the Georges were married October 1, 1899, and that up to April 15 last they lived together pleasantly as man and wife. Beginning November 1, 1908, it is charged the defendant sought to poison the mind of the wife against the plaintiff, so that on April 15, 1909, Sarah left the bed and board of her husband and now lives separate from him.

COURTHOUSE NOTES.

BREVITIES MISCELLANEOUS.

CLARKE TO PRESIDE. Judge Clarke of Ventura county will preside at the trial of W. H. Carlson, charged with embezzlement and false entry on the books of the Consolidated Bank, set for September 14. It is expected that Judge Davis will begin his vacation on that date, and there will be no cessation in the prosecution of criminal cases on account of his absence. Judge Willis will resume business in Department Eleven September 1.

PRAYS FOR GUARDIAN. Sarah W. Whitney has filed a petition in the probate court setting out that her minor son, Joseph W. Whitney of Pasadena, is in need of a guardian to look after his property interests. The boy is the owner of a lot in Pasadena and, with his share in the estate of his father, G. A. Whitney, has holdings estimated to be worth $5000. The petitioner prays that she may be appointed such guardian to look after the interests of her son.

ASKS DAMAGES. The Los Angeles Warehouse Company is made defendant in an action brought in the Superior Court yesterday by W. Arthur Phipps. It is alleged that the plaintiff had stored in the warehouse of the defendant at No. 943 East Second street goods and merchandise worth $50,000 and, that on August 12, 1906, the building was destroyed with the goods. It is averred that the fire and the consequent burning of the property and contents were by reason of the negligence of the Los Angeles Warehouse Company. Judgment for $50,000 is asked.

SUIT ON ADVERTISING BILL. A. J. Gottschalk brought an action in the Superior Court yesterday against F. C. Melton and the Altadena Health Resort Company, asking for $350 on account of an unpaid advertising bill. It is represented that the advertising was contracted in behalf of the Esperanza Sanatorium of Altadena in the columns of the journal conducted by the American Medical Association in Chicago. It is also alleged that Melton gave the American Medical Association a check for $130 on the Pasadena National Bank, which was returned unpaid for want of funds. The claim was assigned to the plaintiff July 27, 1909. Melton was general manager of the Esperanza Sanatorium.

INCORPORATIONS. Papers for the following incorporations were filed in the office of the County Clerk yesterday: Sam S. Shubert Booking Company, capital stock $50,000, by H. O. Coughlan, Thomas F. Barrett and James M. Woods; Reynolds Mercantile Company, capital stock $10,000, by S. P. Reynolds, F. E. Woodley and Adele M. Graef; B. and D. Pump and Supply Company, capital stock $70,000, by Daniel Daniels, Lyle P. Burgess, Albert E. Clutter, Timothy F. Spellacy and Peter E. Spellacy; Pacific Investment Company, capital stock, $10,000, by A. R. Hueth, E. C. Jones and L. R. Winans; Proctor Company, capital stock $50,000, by J. O. Brown, E. C. Proctor, J. Lamb Doty, N. J. Cordary and C. S. Baird.

CLOSED TOMORROW. Judge Hervey will close Department Seven for the summer vacation tomorrow, after calling the law and motion calendar. There will be nothing doing there until September 13.

DAMAGE SUITS. W. R. Armstrong and Alice Benson have brought actions against the city of San Pedro for $1000 each, on account of damages alleged to have been suffered by the plaintiffs by reason of the municipality making excavations for street improvements on Modesta and Twenty-third streets.

THE INFERIOR COURTS.

BANISHED FOR THREE YEARS.

MAN ACCUSED BY STEPDAUGHTER MUST LEAVE CITY.

Charge of Criminal Assault Against Carpenter Fails When Young Witness Breaks Down in Court and the Police Take the Case Into Their Own Hands.

Failing to successfully prosecute H. E. Swift, on a charge of feloniously assaulting his 19-year-old stepdaughter, Georgia Farman, the police have banished the man from the city for three years.

Swift, who is a carpenter, was freed from the felony charge by Justice Rose yesterday because the girl, who claimed to have been wronged, became frightened and could not tell a connected story. When she learned that her stepfather was free, she became hysterical and was taken to the Receiving Hospital for treatment.

Swift was accused of having been unduly familiar with the girl for five years. Before swearing to a complaint against him she said she had been kept silent by his threats upon her life. The police say the carpenter had also threatened his wife and six children if they should dare tell of his relations with Miss Farman.

When Swift reached the street, after being given his liberty, the police immediately arrested him on a charge of threats to kill. He promised to leave the city and stay away three years if they would not prosecute him. He was given until Saturday to get away. When he left the Central Police Station he said he was going to San Diego.

Sure of Acquittal.

Attorneys for Mortimer C. Abrams, who is undergoing preliminary examination before Justice Williams on a manslaughter charge, are now confident their client cannot be convicted. The prosecution rested yesterday without proving that Abrams was driving at excessive speed when he ran down and killed Isaac L. Lowman.

On account of the nature of the charge, it would be necessary to show that Abrams was driving recklessly in order to convict him. The majority of the witnesses at yesterday's session fixed the speed of Abrams's automobile at from twenty to twenty-five miles an hour.

R. C. Duke, who was looking at Lowman at the time he was killed, gave testimony in opposition to the theory of the defense that the clothier, was struck by another automobile before Abrams ran into him. He said that Lowman was standing in an upright position when he was hurled to his death.

R. B. McAlpine, another witness, said he recognized the driver of the automobile, which whizzed past Lowman just before he was struck, as Theodore Tetzlaff, chauffeur for Dr. Edwin Janss. The defending attorneys did not inquire into this testimony closely. It is understood that Janss was instrumental in having them retained in the case.

Harry Miller, who was riding with Abrams on the night of the tragedy, said that Abrams declared he believed they had killed a man, and went in search of a doctor.

The prosecution completed the examination of witnesses shortly after noon. The case was then continued until August 19, at the request of the attorneys for the defense.

Irish Are Victors.

A dispute between Irish and Mexican workmen as to who should enter a trench being dug at the site of a new building at Third and Los Angeles streets led to a small race riot yesterday.

The Irish put the cholos to rout, but a few moments later were compelled to seek cover from a fusillade of clods and rock.

One of the mightiest of the sons of Erin sallied forth with a club and soundly trounced several of the enemy. A policeman arrived at this moment and gathered up the wounded and conveyed them to the Receiving Hospital. After their wounds had been stitched up, the officer took them before Justice Rose on charges of disturbing the peace.

The justice turned them loose, saying that the lesson given them would probably cause them to be law-abiding for some time to come.

Warn Auto Owners.

Warning is being given by the prosecuting attorneys to automobilists who are abusing the privilege of leaving their machines standing on Hill street. The traffic ordinance excludes this street from the congested district, but does not give permission to obstruct the approach to fire hydrants.

"The auto owners are daily violating this ordinance," said one of the prosecutors yesterday. "It would be impossible under the present conditions for the fire department to get at a plug without much trouble. As we think the drivers are not willfully evading the law we wish to give them a chance to comply before arresting them."

Begs for Jail Term.

"Judge, I am innocent, but please send me to jail," begged Mrs. Lee Peacock, after she had been convicted of petty larceny before Justice Rose yesterday.

The justice fined her $15, and suspended the payment during her good behavior.

Mrs. Peacock stole a pair of 59-cent gloves from the Broadway Department Store. She would not explain why she desired to be sent to jail if she was innocent.

"Blind Pig" Not His.

Arthur Grosser pleaded not guilty before Justice Rose yesterday to a charge of keeping a "blind pig" in the rear of his nursery at Fourteenth street and Central avenue. He will be tried before a jury October 26.

On the day following, O. Boyde, a restaurant proprietor, and John Nolan, a waiter, will be tried in the same court on a charge of violating the Sunday liquor law.

Not a D.D.S.

A. M. Suyetaka, a Japanese residing at No. 716 South Olive street, was taken before Justice Rose yesterday on a charge of practicing dentistry without having taken the examinations required by law. He was given until Friday to prepare his plea, and was released under $50 bail.

Not According to Dickens.

James McCoy, a negro, was arraigned before Justice Rose yesterday on a charge of petty larceny, with a prior conviction for a similar offense. He will be examined Friday. McCoy is alleged to have assisted Oliver Twist in stealing water pipe from Tenth and King streets. He knows nothing of the famous novel by Charles Dickens.

Fines for Autoists.

Failure to equip their automobiles with the proper license numbers, cost H. L. McRae and James Scott $3 each, in Justice Rose's court yesterday, and T. A. Johnson was fined $25 by Justice Rose for exceeding the speed limit.

FACES SERIOUS CHARGE.

Edward Markwalter of Covina, who is charged with a criminal assault upon Gladys Hewitt of the same town, was arraigned before Justice Summerfield, yesterday. Bail was fixed at $2500 and the preliminary examination was set for August 17.

...ORY TRIAL.
NOW
...TEPS DOWN.
...Recital in Case of ...ead Ends.
...e He Imposed on ...ster-Editor.
...al to Earl While ...Retirement.
...tion of "Nick" Oswald, ...ness in the Broadhead ...ncluded yesterday after... ...t for the defense re... ...ht to recall him if it is ...sible. It is believed ...not be terminated before
...ge against Broadhead is ...n alleged conspiracy in ...Harper. Edward J. Kern ...Schenck are named as ...court has permitted the ...much testimony which ...ds directly to the defen... ...dence has been taken ...rous objections on the ...
...ble amusement, Os... ...ing the influence of Rev. ...Ellis, editor of the Call... ...in closing Tom Savage's ...on Commercial street. ...stated that he wanted ...closed and therefore had ...r get Rev. Mr. Phillips ...ntil the ardent opponent ...ntil had no idea he was ...aid in the suppression of ...ter that Oswald could ...d away in the "Tender...
...stated he left the de... ...tective, who saw Phillips ...ed an attorney to help ...sentiment against the ...Belmont, the notorious ...formerly owned by
...ABOUT EARL.
...promise to put a man ...Commission who would ...y to you?" inquired At...
...write to Earl while you ...ment, recommending the ...of John G. Althouse, your ...
...ssor Paul Blair to get ...Savage?"
...r a time and paid him ...
...ssed Blair to induce ...e to raise a row about ...dinance on Commercial ...
...ying to purify one part ...y at the same time ...ing to open up a new ...
...to purify anything," ...and a laugh went around
...WITH RELISH.
...ed with the witness ...a young woman, who ...for Al Greenewald, to ...ness business with a peti... ...ed for the closing of ...
...Phillips working for ...Aged.
...guess he didn't ...working for me." ...examination Oswald ...in getting up the cam... ...was to arouse pub... ...the extent of demand... ...order" on Commercial ...of Alameda, should be ...ed he was assured of ...his district. ...Attorney Ford asked ...he had a talk with Har... ...attitude of the newspa... ...ing a new district of ...Oswald stated he ...conversations with the for... ...this subject. ...call a conference of ...at the City Hall to dis... ...question of houses of pros...
...that some of the pa... ...stand for the segrega... ...of prostitution. He told ...Times, Herald and Rec... ...oppose the establish... ...a district, but that the ...Supreme would."
...WITH HARPER. ...he had several talks ...about the possibility of ...Commercial-street dis... ...he went to see the Dis... ...that was informed that ...would not be tol... ...that Harper also ...that Harper was ...Capt. Fredericks. ...maintained his former ...from the bawdy houses ...a month. In spite of ...he said, he found it ...by Harper, Kern and ...he had agreed to give ...affair was all over. ...said owed the officials ...his agreement. ...still owns an interest ...and cottages along ...but denied that he ...to try to open the dis...
...asked to give a de... ...of his alleged pay... ...money, said he paid ...$100 in April and ...in June and ...upon his return from ...and Harper, $500, in ...This money was ...been more or less
...OTH SHARE. ...that he paid $500 ...Savage for several ...written by Oswald ...put in evidence. It ...
...received your note ...come home rather ...this amount ...and it is all I can ...I hope you will be ...with it, as I am hard ...
...MICK." ...the letter was ...Oswald ...in mak... ...name would think ...with that name ...in the "red-light"
...Oswald's animus ...Attorney Appel ...
...conversation with ...Commercial street, ...1908, in which ...the mat... ...ordered you ...Ford has replied ...tell him the or... ...I am get... ...meeting my ...going to ...in spite of ...bring it it ...you not ...
...there. ...next ...offi...
...DIES WHILE WRITING LE...
...Salesman Succumbs to Heart ...at His Home When Family ...at Beach.
M. L. Canfield, a salesman fo... Fuller & Co., a paint conce... dead while writing a letter ...home at No. 1647 Rockwood ...Tuesday night.
He was alone at the time, ...wife and two sons were enjoy... ...outing at Hermosa Beach.
The body was not discovere... ...yesterday morning. When Canfi... ...not appear for work, his em... ...suspected that something was ...and sent W. H. Gochnauer to the ...man's home. He found the rema... ...the floor.
...AID FOR GIR...
Y.W.C.A. Festivities at ...Park for the Benefit ...Fund.
The first tennis tourna... ...history of Los Angeles ...take place at the associ... ...house at Huntington Pa... Four teams will partic... games will begin at 3 o'c...
The Ayuda girls will be ...the festivities, which will ...the clubhouse after the ...The proceeds from sales ...ments will go to their va... This fund is used by the g... ...viding the means of vacati... fortunate sisters. The pur... Ayuda Club is to promote ...and friendship among the ...en and to make strange ...About sixty young busine... compose this club.
A cafeteria outdoor sup... farce midway will be attr... fered in connection with ...ment. The Social Commit... association will unite with ...girls in making the affair... The tennis tournament will ...the closing of athletic wo... clubhouse. Regular classes ...held there until late in Sep...
The Adelphian House, in ...a housemother, is open at ...the use of young business ...The Adelphia Club will me... entertained at the home of M... Stewart in South Pasadena.
Miss Cora Tatham, gener... tary of Los Angeles Y.W.C... receipt of an invitation to a... opening ceremonies of the ...Diego Y.W.C.A., which is ...place on the 19th inst.
...Asthma! Asthma! Cured... At home. No drugs. Write or call for ...Mason, 1218 South Burlington avenue, ...West Eleventh or West Ninth car...

cial position of Harper, Kern, Schenck and Broadhead at the times mentioned in the examination of Oswald.

The District Attorney informed the court that the evidence of the first witness enabled the jury to get a connected idea of the alleged conspiracy whereby the "red-light" district was to be permitted under the terms of a secret agreement between the alleged conspirators.

AT BAR.

WARMINGTON IN COURT TODAY.

TO BE EXAMINED ON GENTHER FORGERY CHARGE.

Authorities Still in Quest of Man Accused Jointly With Him and Carpenter in Another Dubious Transaction—One Mortage Said to Have Been Forged Several Times.

A. E. Warmington, confessed forger of mortgages, whose arrest last week was followed by many disclosures of crooked work on the part of himself and several others, will be given his preliminary examination this afternoon in Justice Summerfield's court on the charge of forging the name of Henry Genther to a mortgage assignment. It was the discovery of something wrong in the use of Genther's name that sent Warmington to the County Jail, where he is held in $20,000 bail on four complaints alleging forgery.

Several other complaints have been lodged against the young prisoner, but he has not yet been arraigned on them. When bail is fixed in every case it is believed the total necessary to get him out of prison will amount to at least $50,000. It may be a great deal more.

The latest case with which the name of Warmington is connected is that which has developed through disclosures made by W. D. Osgood, who loaned $2900 to Warmington on what is declared to be the forged assignment of a mortgage from Mary L. Steiger to E. G. Connor. The original mortgage is in the Broadway Bank and Trust Company's strong box, Osgood holding the bogus document.

In the complaint sworn to by Osgood, W. C. Carpenter, now in the County Jail, and E. Jones, who is supposed to be in Mexico, are named jointly with Warmington as defendants. The authorities are hunting for Jones, who was connected with a number of the concerns in which Warmington had an interest. They hope to bring him back to Los Angeles before long.

Carpenter was pointed out in the County Jail by Mrs. Osgood as the man who appeared at her home and represented himself as Connor, the holder of the mortgage on which the $2900 was advanced to Warmington. Mrs. Osgood, upon seeing a photograph of Jones, declared that it was a likeness of the man who called at the house on two occasions and paid the interest on the mortgage.

While Warmington protests that he alone was responsible for all the crooked work that was carried on, there now are three complaints in which Jones, who posed as a banker, is named, and two in which Carpenter is named.

Jones is the man the authorities now want particularly, and it may be, before they get through with the case, that several other persons will be drawn into the affair.

If Jones really went to Mexico it is expected that he will return promptly to explain his connection with the case in the event that he is innocent of wrongdoing. Some of his friends here assert that he had no knowledge that things were going wrong with Warmington and that his absence from the city at this time has no significance.

A dispatch from San Francisco yesterday asserts that State Superintendent of Banks Alden Anderson assumed control of the affairs of the Bank of Paso Robles today, appointing A. Pfister of Paso Robles deputy superintendent in charge. Impairment of capital is assigned as the reason for closing the bank.

Anderson said that his action had no reference to the finding of a mortgage for $28,000, alleged to have been forged by Warmington, among the papers of the bank; but that its affairs, outside of that particular document, were in such shape as to justify interference by the State.

It is believed that President Jones of this bank is in Mexico.

AID FOR GIRLS.

Y.W.C.A. Festivities at Huntington Park for the Benefit of Vacation Fund.

The first tennis tournament in the history of Los Angeles Y.W.C.A. will take place at the association's clubhouse at Huntington Park Saturday. Four teams will participate. The games will begin at 3 o'clock.

The Ayuda girls will be hostesses at the festivities, which will be held at the clubhouse after the tournament. The proceeds from sales of refreshments will go to their vacation fund. This fund is used by the girls for providing the means of vacations to less-fortunate sisters. The purpose of the Ayuda Club is to promote sociability and friendship among the young women and to make strange girls happy. About sixty young business women compose this club.

A cafeteria outdoor supper and a farce midway will be attractions offered in connection with the tournament. The Social Committee of the association will unite with the Ayuda girls in making the affair a success. The tennis tournament will not mark the closing of athletic work at the clubhouse. Regular classes will be held there until late in September.

The Adelphian House, in charge of a housemother, is open at Venice for the use of young business women. The Adelphia Club will meet and be entertained at the home of Mrs. E. R. Stewart in South Pasadena today.

Miss Cora Tatham, general secretary of Los Angeles Y.W.C.A., is in receipt of an invitation to attend the opening ceremonies of the new San Diego Y.W.C.A., which is to take place on the 19th inst.

DIES WHILE WRITING LETTER.

Salesman Succumbs to Heart Disease at His Home When Family Was at Beach.

M. L. Canfield, a salesman for W. P. Fuller & Co., a paint concern, fell dead while writing a letter at his home at No. 1647 Rockwood street Tuesday inght.

He was alone at the time, as his wife and two sons were enjoying an outing at Hermosa Beach.

The body was not discovered until yesterday morning. When Canfield did not appear for work, his employers suspected that something was wrong, and sent W. H. Gochnamr to the salesman's home. He found the remains on the floor.

MINES AND MINING.

CORDILLERA REORGANIZED.

Preacher McCrossan and the Hamiltons Out.

Their Stock Is Placed in a Trustee's Hands.

New Directors Chosen Hope to Get Returns.

A reorganization of the management of the Cordillera Mining Company, Limited, has been effected and that corporation, after many vicissitudes, some few fistic encounters—impromptu but earnest—and more or less notoriety, will make an endeavor to provide share holders with something besides amusement.

Charles W. McCrossan, the preacher-promoter and the rock upon which the Cordillera barque went aground, has been eliminated absolutely from the management and his stock with that of Arthur and Thomas Hamilton, placed in the hands of J. Henry Wood for a period of two years, to be voted at Wood's discretion for the benefit of the company. There are said to be no strings tied to this escrow and Wood says the stock will be voted to best serve the interests of all and make a mine, if possible, of the Zacatecas properties of the company.

New directors and officers have been elected. Mr. Wood's first vote of the "trust stock" was to name three representatives of the minority shareholders out of the five new directors, giving these control.

An effort is to be made to get the shareholders together and send an expert to examine the properties and report whether ore is there and the value. Either this will be done, according to Mr. Wood, or 50,000 shares will be turned back to the company treasury by McCrossan and the Hamiltons will be sold to shareholders at 10 cents and the $5000 raised spent on development. If this does not show a favorable condition no stock will be offered for sale, and none will be offered until something definite is ascertained with reference to the mine and the value of the ore.

The officers are R. H. Gilman, president; Herman Albers, vice-president; J. Henry Wood, secretary and treasurer; who with William Ziegler and John T. Allen, are the directors.

Wood has not previously been identified with this company in any capacity. He was made a trustee stockholder for the purpose of enabling him to attempt a reorganization and get something out of the proposition for shareholders. He has had previous experience in the reorganization of bankrupt companies.

IN MANHATTAN.

J. B. Giffen, speaker of the Nevada Legislature and a well-known mining man of that State, is spending several days in Los Angeles.

According to Mr. Giffin, mining around Manhattan, where he is interested, in both placer and quartz, is very active. He is operating on forty acres placer ground on a lateral from the main gulch, and is getting good results. The famous eleven-ounce thirteen-pennyweight gold nugget was taken from his property several weeks ago, and is valued at $172.77. He is exhibiting this to mining men here. It is a very fine specimen, rather flat, but heavy and of beautiful color.

Mr. Giffen declares the main gulch proven for a distance of seven miles. The entire section has been located, and a great many companies and individuals are operating. Bedrock is from forty to eighty feet. In the lateral gulch it is from ten to fourteen feet.

Only one failure has been reported in the Manhattan section, according to Mr. Giffen. Oliver located on the rim of the channel, and met with failure. Within 200 feet of his property the Big Five of Goldfield is meeting with success, taking out gravel that goes $10 per cubic yard.

J. H. Harrell, on the Happy Day, has 10,000 cubic yards of $10 gravel blocked, and while mining in a crude way, is taking out good stuff.

A Los Angeles company, the Goldfield Bald Mountain Consolidated, is taking a leading part in the development of this gulch, and has spent approximately $30,000 at Central, says Mr. Giffen.

Loftus and Davis, the big Round Mountain quartz operators, are working placer deposits with a good showing.

Mr. Giffen says that it will be thirty days before the real work will start. Breasting will then begin, and a large yield is expected. Up to this time a great deal of dead work has necessarily had to be done, so that development has not properly shown the district's true condition.

In quartz mining, several companies are getting ready for work, and a large amount of machinery is being installed.

Peterson is working three shifts at Indian camp. He is putting in electric machinery, and will start a ten-stamp and tube mill, with cyanide plant to handle sixty tons daily in a few days.

The Thanksgiving has started operation after a long idleness. This has the deepest shaft in the district. It will sink to the 550-foot level at once.

Mining men are interested in this work because it will pass through the sedimentary and lime deposits and demonstrate whether the ledges increase in size or value with the change in formation.

The Dexter is getting in shape to resume, and is installing a hoist and other machinery. This mine produced $225,000 above the 270-foot level. There water was encountered and work was suspended.

The Buckeye, the old Bald Mountain, which was sold by J. H. Harrell of this city to Torpy and associates of Marietta last year, and which has been idle since the transfer, will be started at once. Col. Torpy is in Seattle attending the exposition, but visited Manhattan en route, and announced an early resumption.

The Toiyabe, owned by Maris and Jaynes, has been working for the past four months. It has a shaft down 160 feet, and is storing ore that runs from $2 to $40.

Los Angeles merchants should get after Manhattan business, says Mr. Giffen. This is practically all going to Sacramento and the North. Business relations and credits were established with the northern cities in the days before the Salt Lake and the Tonopah and Tidewater roads were built, and have been little disturbed. With the advent of a large number of Los Angeles people, who buy supplies and material in this city, a movement has been started, and the proper effort will turn all this business here.

Adding to Holdings.

The Calumet and Arizona has added to its Mexican holdings by the purchase of the San Felipe mines in the Arizpe district, Sonora, Mex., from John Henderson and associates of Nogales. The price was $250,000.

There are 260 pertenencias in the claim, all highly developed with a large tonnage of copper gold showing. The group adjoins other holdings of the C. and A. in Arizona. The San Felipe has been idle for a number of years on account of the Yaqui activity, but will be developed on a large scale by the new owners.

Cole-Ryan Option.

The Coye-Ryan syndicate has secured an option on all treasury stock, and sufficient outstanding shares to give control of the Butte and Ely properties, in the Ely district, Nevada, between the Giroux properties, recently acquired by them, and the Nevada Consolidated.

The option runs for sixty days. The group embraces several good claims, 200 acres partially developed, and a water right asserted to be worth more than the mining claims.

REFUSES TO PROSECUTE.

Deserted Wife Appeals to Police, But Will Not Swear to a Warrant.

Phillip Fisher, who has been in business in this city for the past eleven years, started the California Dye Works on Second street, and later had a tailor shop on West First street near Hope, has disappeared.

Mrs. Rosa Fisher has appealed to the police and district attorney to help find him. On July 7 he and his wife came down town to lease a store on Spring street. She had $3, and he took $2 of this sum and they separated to do some shopping. When she returned to their home at No. 1406 Pennsylvania avenue, she found his trunk and her watch and chain and jewelry gone.

Philip Fisher,

whose wife refuses to have him arrested because he was once "such a good husband."

Mrs. Fisher refuses to have her husband arrested because, she says, he has been such a good husband, all these years.

Fisher and his wife were married in New York in 1893. He is a Russian Jew and she is German. They had two children who died some five years ago. For a time, after they moved to this city, they prospered. Two years ago she went to Berlin, Germany, to visit relatives and during that time he had business reverses and lost much of his property. She returned but, financially, they did not prosper.

Fisher is said to be a quiet, economical business man, who always provided well for his wife, and his friends can give no reason for his leaving as he did, unless he suddenly became demented on account of sickness from which he had suffered for some time.

He is described as being 5 ft. 6½ inches tall, dark brown hair, dark grey eyes and had a scar behind his right ear. He left wearing a panama hat and grey suit of clothes. Mrs. Fisher is heartbroken over the disappearance of her husband. She is without any money and not strong enough to work. She hopes that if any one knows anything regarding Fisher's whereabouts she will be notified through general delivery.

LOOKING AFTER VISITORS.

A reception will be given by the Chamber of Commerce on Monday evening, to the delegates to the National Pharmaceutical Association. J. A. Foshay has been appointed chairman of the Reception Committee. Word has been received that the Hotel Men's Association will hold its convention here next year. Willis M. Tiffany has been authorized to invite the National Shorthand Reporters' Association to come here next year. It will meet at Lake George on August 24.

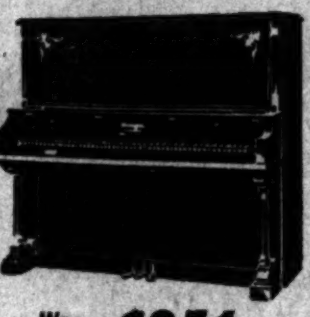

The Times-Mirror Company

H. G. OTIS.....President and General Manager.
HARRY CHANDLER.....Vice-Pres., Assistant Gen. Manager.
MARIAN OTIS CHANDLER.....Secretary.
ALBERT McFARLAND.....Treasurer.

PUBLISHERS OF

Los Angeles Daily Times

Pronounced Loce-AHNG hayl-eh.

Vol. 58, No. 78. Founded Dec. 4, 1881.

Daily, Weekly, Sunday and Weekly Magazine. Twenty-seventh Year.

EVERY MORNING IN THE YEAR.

THE NEWS—Our Associated Press service covers the globe, transmitting over 35,000 words daily; not including specials.
TERMS—Daily, Sunday, and Magazine, 75 cents a month, or $9.00 a year; Daily, without Sunday, $7.50 a year; Sunday, $3.50; Magazine, $2.50; Weekly, $1.50.
TELEPHONES—Counting-room, Subscription Department, Editorial Rooms, City Editor and Local News Room: Sunset, Main 236; Home, ask for THE TIMES.
AGENTS—Eastern Agents, Williams & Lawrence, Brunswick Building, 5th Ave. and 26th St., New York; 1201 Marquette Building, Chicago; Washington Bureau, 41 Post Building. THE TIMES on file: San Francisco office, Room 1106 Call Building, J. L. Brown, Representative.
SWORN CIRCULATION—Daily, net average for 1888, 14,901; for 1897, 19,258; for 1898, 20,121; for 1899, 23,721; for 1900, 26,739; for 1901, 28,446; for 1902, 30,980; for 1903, 34,549; for 1904, 37,762; for 1905, 42,150; for 1906, 50,501 copies; for 1907, 52,311 copies; Sunday average for 1907, 69,157 copies; for 1908, 53,860 copies.
THE TIMES has a far larger home-delivery circulation than any local rival. The industrious, substantial, thrifty-loving classes are its steady patrons. The greatest volume of business advertising, the finest display, the best classifications, the largest results to advertisers. Proofs unbiasable.

Offices: Times Building, First and Broadway. Branch, 631 South Spring Street.

Entered at the City Postoffice as mail matter of the second class.

Part II: Editorial and Business—City and Country

Editorial Pen Points

Good-by, old shoestring strip!

Vote, if only for the honor and the glory of it.

Every American is a natural-born empire-builder.

Awake, O ancient port of St. Peter! This is your day of glory.

The balloonists are making good. By their stunts ye shall judge them.

The San Pedro antis will take their places tomorrow with the grannies.

The Moors are now retreating. We said from the start that they are pikers.

England appears to resent all this progress in aeronautics as a personal insult.

"Take the water plant out of politics," demands the Tucson Star. Also the brown jug.

It is idle to speak of these as dog days more than any other. Has not every dog his day?

A great city with a great harbor—vote for it, shout for it—and make the welkin ring.

The new Shah of Persia is 12 years old. Next year will probably prove his unlucky year.

Make the vote overwhelming from both ends—from the mountains to the sea, and vice versa.

At sunset let a procession be formed to attend the burial of the opposition on Dead Man's Island.

"What becomes of college women?" asks a Spokane editor. Let them alone; they are trying to forget it.

How would you like to take with you on your vacation the money the Thaw family has spent on lawyers?

We have heard nothing further concerning the La Jolla bathing costume. Ah, well; 'twas a small matter, anyway.

God did not give Los Angeles a sufficient harbor, but He gave the people of Los Angeles the grace to finish the work.

Senator Aldrich denies the report that he will take the Chautauqua lecture circuit. Leave that to the theorists.

Doubtless we shall have the usual September hot spell, but who so ungrateful as to grumble after a summer so delightful?

Mexico is to take a census. It may reveal the whereabouts of many long-lost brothers from this side of the boundary.

Statistics have been produced to show that every city in America is growing. Even Sacramento reports several new buildings.

King Edward has resolved to no longer wear a high hat. He doubtless believes that uneasy lies the head that sports a stovepipe.

We are not yet prepared to say whether it is Dr. Eliot or Dr. David Starr Jordan who can raise the biggest fuss by a single utterance.

Los Angeles presents her compliments to San Pedro and says she is willing to shake the dice to see which shall be called the suburb.

The Washington Star prints an article entitled "The Future and Harmony." Better look to the past for harmony—in the graveyards.

People who find fault with Senator Aldrich should remember that the new tariff grants a reduction of 1 cent on each cabbage head.

That eastern man who quit the law to go to work will be anathematized by the legal profession. They will consider that he has disgraced them.

Times have changed when a thing like consolidation can be accomplished without the aid of either fuss or feathers, brass bands or torchlight parades.

"To actually produce something tangible with my own hands" was the desire of Judge Clarkson of Kenosha. The human heart can have no higher desire.

There are people who still contend that ghosts exist. So many persons are trying to make the ghost walk that it seems their efforts should be rewarded.

It is believed that the next census will give Chicago a population of 5,000,000. It is hard to believe that so many people are willing to live in such a place.

The International Typographical Union need not put itself out to advertise The Times, which great religious journal is well known in the four corners of the earth.

The other day we stated that Jim Hill had raised the white flag over the last outpost of pessimism, but we desire to retract. Leslie M. Shaw has not yet been heard from.

Among his other titles the King of Siam is known as "Sovereign Arbitrator of the Flux and Reflux." It is a wonder that the smelter trust hasn't kidnaped him long ago.

Tomorrow will be the 13th day of the month, and also Friday. Keep your weather eye open. Beware of automobiles, trolley cars, good-looking widows, and Greeks bearing gifts.

The deer season in New York opens in September, and 25,000 licenses to hunt have already been issued. People who have taken to the woods will do well to reëmerge, so to speak.

ST. PETER, LET US IN.

Today big, rich, populous Los Angeles knocks at the gate guarded by St. Peter and asks to be let in to great opportunities. There is not a doubt as to the wishes of the people of Los Angeles. It is just a question as to whether the vote will be 10 to 1, 100 to 1 or 1000 to 1. We hope to see a very large vote in every precinct. It ought to be larger than the vote on Wilmington day, although that was enough to show where the people of this city stand. If all the votes of the city were cast there would not be more than a handful reading "No."

All depends on the temper of San Pedro. We know that there is a strong sentiment there in favor of annexation, and we believe this will be shown at today's election. We are sure it will be so if the full vote is cast. Remember the unexpected strength of the opposition at Wilmington and take no chances at San Pedro. To be sure, the vote for annexation at Wilmington showed a comfortable majority on the right side. Yet more negative votes were cast than we were led to expect. The only way to carry annexation is by voting for it. Let every friend of San Pedro, of a great free harbor, of the building of a foreign commerce at that port, and of seeing population grow and industries multiply and wealth increase, vote for these things by voting for annexation. Los Angeles stands knocking at the door of San Pedro because up here we believe that the future of this city will be more secure and our growth more rapid if we secure an outlet to the sea over wharves controlled by a strong and wealthy community. But San Pedro has many times more to gain by admitting us than we by being admitted. With Wilmington a part of Los Angeles we have a great harbor insured. That is much gained for our future. Should by evil chance San Pedro shut us out, we can concentrate our efforts at Wilmington and make good progress. With all the prestige and wealth of this city arrayed on the side of Wilmington and indifferent to San Pedro, the loss of the latter place would be great. With the three cities all united in a common effort, each will gain by all that is done. Our interests will be one, and all each part can do will be done for the benefit of all.

A few hours more will see the die cast. No citizen ought to let it go by default. It is the duty of every voter to express his opinion, and we hope to hear this evening that the people of San Pedro have cast a big vote, and that the majority in favor of annexation, of progress, of a free harbor and a great oversea commerce is overwhelming.

COST OF BUILDING.

Labor, of course, constitutes more than half the cost of building. Wages fluctuate under supply and demand as any other part of the cost of building. We did a great deal of building in 1906 and 1907, and the cost of material and the rates of wages were high. It was thought that we had built far ahead of requirements and that the falling off of activity in 1908 would last some time. With less demand wages went lower and the cost of material fell off a good deal. From present rates of wages and a considerable rise in the price of material it looks as if activity had set in again.

Cement has come to be used in building more than formerly, and its use will increase more as the years pass and lumber rises in cost. In 1904 the production of cement in the United States was 26,500,000 barrels and the price was 88 cents. The next year production rose to 35,250,000 barrels, but in spite of this under a more active demand the price went up to 94 cents. Then came the two years of boom in building, and with a production of 46,500,000 barrels of cement in 1906 the price went to $1.12, to be followed in 1907 with a production of 48,800,000 barrels and a price of $1.16. In 1908, although the building activity fell to a low ebb, the mills ground on, turning out 52,775,000 barrels; but as sales were slow the price fell to 84 cents, lower than in 1904, when the production was only half as much.

The activity in building must be great if the price of cement is to be taken as the index, the material being up to $1.10, or nearly as high as in the boom years. It may surprise some that building should be going on again so soon at a rapid pace; but when we realize the population increases by 1,500,000 a year, or 300,000 families at least, it seems evident that empty houses soon fill up.

We have been speaking of conditions in the whole country. We built at a terrific pace in Los Angeles for not only the two years of general boom, but for ten years past. In some classes of structures we may have overbuilt, but when we think of the increase in population here it must appear that we shall catch up soon. As we begin to build more rapidly again, material and labor will go back to the rates of 1907 and it will cost more to build or buy a home. Lumber is considered cheap here now, and labor, while well paid, is more reasonable in price than in the boom.

Does it not look like a favorable time to secure a home?

DOWN WITH INDUSTRY, EH?

Why should sympathy be wasted on the man who picked a tract of land between two railroad tracks, in a neighborhood where industries have flourished for years, for the purpose of establishing a finished-lumber business, because he found the Council's "residence district" ordinance an obstacle? The man should have known better than to challenge the great scheme to destroy that tyrant, Industry, who has been fastening his odious dominion over Los Angeles. He should have known that a new era has set in and that soon there will be no work and every day will be a holiday.

If the Council's ordinance is followed faithfully we see no reason why sordid capital should ever invade our peaceful "residence" precincts. Let it go elsewhere, let the Chamber of Commerce move to Calabasas, and the Merchants' and Manufacturers' Association boost Watts; but for us—sunny, progressive, ambitious Los Angeles, a city that is to reach from the mountains to the sea and, perhaps, back again—for us, we say, let hard-fisted Industry be a stranger henceforth, for our whole city is for residence purposes only and no workers need apply, according to the beneficent "residence district", ordinance.

Under its theory, flowers and luxury will be cheap, and labor and the grime of it will be unheard of. Life will be one continuous performance of the voluptuaries. The noise of the workshop and the hum of the mill, the creaking of straining wheels and the whirl of the winches on our new harbor front, the panting of the overland freight and the bellying sail of oceanward commerce are to be unknown. The "residence district" sybaritic life for us, and to hell with industry—eh?

As we said before, we have no sympathy with the man who wanted to start a planing mill where it would do the most good. Formerly, before the Council's hook-worm bit us, we believed that any man who had a few thousands he wanted to use in business ought to be invited to use it here and use it now. We used to dream of a manufacturing city and of a great harbor and bigger transcontinental rail facilities and a metropolis of a million people. And we used to send out prospectuses of what we hope to be in a decade and how we hope to be it—of course, with the aid of Industry. Why, we were even so absurd as to boost consolidation elections and plan millions for harbor improvements and take delight in a scheme to bring the pure waters of the heights of the Sierras into the city. But of course this was before the "residence district" scheme.

In the future no industry will dare face the opposition of an outraged "residence district." Those that are now here may await extermination by starvation or senility if they wish, but new ones must first go before the Council in a joust with a hundred enemies and unhorse all. For the residence-district ordinance must be enforced.

Some mistakes, of course, will be corrected. We may trust the Council to correct mistakes; in fact, it spends a great deal of time correcting its own. Perhaps it could spend more with profit. But the mistake of not making the residence-district ordinance applicable south of Manchester avenue, so that the attenuated population between that thoroughfare and the harbor and Wilmington and San Pedro may also be made residence districts, must be corrected. And then, perhaps, the recent omission of the fire limits from the residence district will be corrected, too. The Council may be trusted later to abolish that microscopical section along the Los Angeles River that is now exempted for an industrial district. A bas with mills and shops and smokestacks!

We have known many new and vicious bugs to bite the Council, but this residence-district "lazy bug" is calculated to do the most permanent harm. We would really think of scolding the Council dreadfully but for the firm belief that no member of it has ever read the residence-district ordinance through—or ever will. If one had, he would have found the bug of "death to Industry" and sound a warning.

OUR GLORIOUS SUMMER TIME.

We are in the midst of the "dog days;" the sun reached his northern tropic fifty days ago and is daily sinking lower beyond the equator on his way south. The summer heat has attained its climax, and in another thirty days the cool breath of autumn will blow over all the north temperate zone. The heat in the "dog days" is usually the most oppressive. Sometimes in the East the excessive heat burns into the blood and incites to crimes, in extreme cases resulting in murders and suicides.

The eastern summer has been more than equal to its reputation. The fierce rays of the sun began early, and fitfully during the last hundred days have broken out with virulence at dozens of points on the North American continent. Indeed, the season has been most fitful. Extreme heat has alternated with cold snaps that were as chill as early spring, and in some broad sections the rains have come down in torrents.

A newspaper at the East would be ridiculed which would indulge in these rueful reminiscences of things that people would all fain forget, but cannot. Here these things would never be thought of if they were not called up by a deliberate effort of the mind. Not one of the trying experiences referred to above has been known here in the hundred days of the summer season that have passed. First, there has not been even a shower in all this time. Picnic parties and automobile trips have been organized weeks ahead of the date set, secure in the conviction that the "weather would be favorable." Nor has there been a chilly hour that would bring goose flesh on the skin of a week-old babe exposed naked to the air. The people of this city have spent long evenings on verandas without a wrap or a feeling of discomfort. Automobile trips have been taken, covering the country from the mountains to the sea, occupying all the hours of the day and most of those of the night, and all the protection needed was from the sun and dust.

As for the heat, it has not been depressing by day or night all these hundred days, in an extreme or uncomfortable degree. In all we have had two periods of two or three days each during the whole summer when there was the least discomfort to be had from the sun's rays even at midday, and only a single night when a second blanket on the bed was not merely tolerable, but most of the time desirable. The mercury has run up to 90 deg. a few times in the summer for an hour or so, and all the rest of the time not for a day has 80 deg. been much passed. To get an idea of what this means, if you are from the East, take 10 deg. off of the figure. Our atmosphere is so dry and the high spots are touched for so short a period each day that 90 deg. with us means about 80 deg. at the East, and 80 deg. here is about like 70 deg. there.

There has not been a single prostration from the heat in this city of 300,000 inhabitants this summer. Even persons of extreme age go about unaffected by our temperature unless they are very imprudent and tax their energies to a degree that would be dangerous in any weather. There has been no increase in the death rate, none in the criminal records, since the summer set in. Doctors, undertakers, criminal courts all run along in a normal way, pressed with no increase in business or duties in any form. The climate sits as lightly on us as the down on a maiden's cheek. There are few hours in the day when the tree-tops do not sway in the light breeze from the ocean which rocks the mocking-birds as they sing on the topmost branches, but there has not been one rough blast that would blow the petals from a full-blown rose.

What a satisfaction it is for us to look back over the dozen weeks of the summer that have passed and realize how comfortable the days and nights have been, how normal our own health and that of our friends and neighbors! It is no wonder that thousands of us value our climate above great riches and think the greatest asset of our life is to live in a place where the mere enjoyment of life, free from extremes of heat and cold, and of the sufferings and ills these extremes bring on human life, is a great joy. We have a land of great beauty here, and its soils are productive beyond the common, and mines whose wealth is fabulous; but the great asset of Southern California is its matchless climate, with its pure healthful air, its comfortable temperature, balmy breezes, calm days and soft nights wherein to live is to feel joy thrill the pulses during all the moments of existence.

BOTH RIGHT.

No matter what one may think of John D. Rockefeller in a general way, no intelligent and honest person will dispute the correctness of the statements made at the Irrigation Congress at Spokane, by Dr. W. J. McGee, secretary of the Inland Waterways Commission, to the effect that if Rockefeller's business methods were applied by the government in its affairs the revenues would go at least twice as far as they go under the present system.

In the same issue of The Times a taxpayer of Los Angeles tells us, in what might have been headed "An Open Letter to the City Government," about the waste of taxes resulting from the slipshod system of doing business in municipal affairs. The Times has often asserted that a dozen business men of the right caliber could easily take over city affairs, give us a better administration than we have in every department, and pocket $1,000,000 a year.

We do not mean to charge dishonesty against any one. Nor would we say our city government is notoriously bad; as we have said often, we think it is better than the average. We would say the same about the management of the national revenues by Federal government; in our opinion it is more honest than that by any other government in the world. Nor do we think it is more extravagant, either. But the best is bad enough.

We have "reformers" without end and "reforms" until no one can puzzle out where they end or whither they lead. But we do know that as a rule "reformers" are outs who would be in, and when they get in the government is no better conducted than before, and we also know that no "reform" has been discovered yet which will apply business methods of economy to the spending of public funds.

And that is about the only reform that will do the people any good. It is also the only reform the mass of the people care much about. They are misled by "reformers" who bring out schemes which they promise will do this, but they merely deceive the people in order that they may get into office where they can loaf a little harder than the other fellow, and bring more of their own set up to the crib to feed at the taxpayers' expense.

UNCLE WALT, WARBLER.

BY UNCLE WALT MASON OF EMPORIA.
Where Grows the Sunflower.

How often, my friends, when the long day is ended and all of its labors are gone to the whence, when the shadow of night on the earth has descended, we gossip with neighbors across the back fence; we tear into rags Gaffir Gray's reputation and call him a miser who ought to be shot; we say that old Brown's a disgrace to the nation, and blame the police that he's never been caught. Relating old scandals with elegant diction, our bosoms are filled with the sweetest of bliss; when we run out of facts we are ready with fiction, and any old fable will not come amiss. When we have exhausted our stock of romances and taken the hides off of friend and of foe, we go to that sleep (as the evening advances) which only the moral and virtuous know. At morn, as we go to our various labors in office or stable or ice works or store, we often meet up with those terrible neighbors whose records we shredded the evening before. With sunnyjim smiles on our faces we greet 'em and make a great fuss in our glad, cordial way, and people might think we were going to eat 'em—for Brown is a daisy, and so's Gaffir Gray!

[Copyright, 1909, by George Matthew Adams.]

It has been established that Mary Chilton was not the first person to land from the Mayflower at Plymouth. It seems that Mary hesitated one fatal moment to feel if her hat was on straight and a man named Dent got ahead of her.

The talk about a woman for President of the United States is not new. But the dream will never come true. The republic is too dear to us.

COME ON!

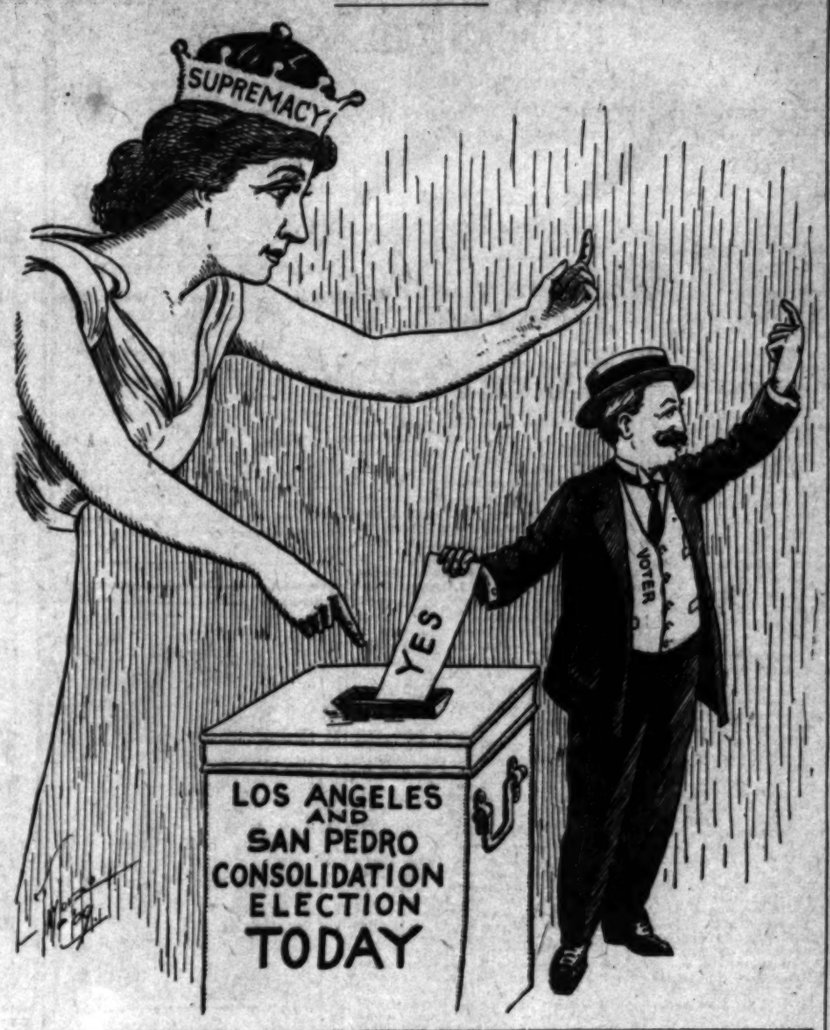

HOROSCOPE

Thursday, August 12

BY COZETTE.

Found well all that is best
For long the edifice may stand.

Neptune, in conjunction with [illegible] day sends forth much of the [illegible] business that is conferred usually [illegible] confers also favor on lovers [illegible] nus, but in addition has an [illegible] steadiness and permanence.

The aspect, fortunate for all of [illegible] is highly threatening for relations [illegible] sexes that are based merely on a [illegible] or on caprice of coquetry.

New business undertakings should [illegible] and started carefully and with [illegible] future contingencies, because the [illegible] tune in this sign is such as to make [illegible] undertaken now outgrow the original [illegible]

Many actions this day that seem [illegible] far-reaching consequences in the future [illegible] day's preparation depends whether [illegible] quences shall be for good or ill.

Amaranth, croswort, flaxweed, [illegible] hemp, henbane, buckthorn, mosses, [illegible] Solomon's seal, sciatica-wort, hawk-[illegible] and sloe are herbs powerful under [illegible]

The augury of the day is good [illegible] women for house, shop or office.

This day and tomorrow are [illegible] fishing.

The moon is in a sign this day [illegible] sons of vague ideas or fickle will [illegible] than usual to let things drift. [illegible] their mental activity and will [illegible] their dormant energies, as period [illegible] very ones when the alert and active [illegible] ed chances.

Those with this birthdate will [illegible] twelvemonth by being very [illegible] that they undertake. Employe[illegible] promoted.

Children are born under signs [illegible] an over-supply of the social and [illegible] stincts, with an indolent, [illegible] mind. They should be trained [illegible] one worthy purpose, great [illegible] mands.

INDUSTRIAL PROG[illegible]

Will Manufacture Radium.

The Colorado School of Mines [illegible] upon the manipulation of twenty-[illegible] blende and carnotite ores for the [illegible] tracting the radium the ore is [illegible] The pitchblende deposits of [illegible] counties, Colorado, have been [illegible] gated by experts and it is believed [illegible] supply of good ore has been found [illegible] amount of twenty-five tons will [illegible] a button of radium larger than a [illegible]

Labor to Share Profits.

The independent steel interests of [illegible] district have inaugurated a [illegible] workmen to share in all profits. [illegible] Sheet and Tube Company, with [illegible] town, O., has been the first to [illegible] lem and make an announcement. [illegible] men of this company have been [illegible] will be allowed to share in the [illegible] the end of the year. There is [illegible] mill exempt from the profit-sharing [illegible] where a scale has been signed with [illegible] workmen under the union are to [illegible] the profit-sharing. It is set forth [illegible] that the profits to be divided annually should be between $200,000 and [illegible] non-union workman from the [illegible] down to the laborers is to share [illegible]

Pulp from Black Pine.

Experiments have proved the [illegible] pine of Oregon suitable for the [illegible] paper of a high grade. This has [illegible] been considered practically worthless [illegible] millions of acres of this "[illegible]" [illegible] ample supply of paper seems to [illegible] come seems assured. The black [illegible] barked pine growing thickly [illegible] lands too dry for the yellow pine [illegible] stances, is mixed in with the [illegible] smaller than its yellow brother [illegible] fourteen inches in diameter [illegible] large for the species, and the [illegible] good stand ranging about nine [illegible] of its small size it is not [illegible] garded by the [illegible] cleared from his fields like [illegible] nearest approach to practical use [illegible]

Converting Iron into Steel.

The discovery of a process [illegible] into steel is claimed and the [illegible] will soon give a demonstration [illegible] meantime, what he claims is that [illegible] with certain chemicals, at the [illegible] ing it to heat, he immediately [illegible] nearly four times as hard as [illegible] In his demonstration, he says, he [illegible] iron chain, give it a coating of [illegible] egg-shell at one end, a coating [illegible] the other, and convert the center [illegible] solid steel. He will take an iron [illegible] speedily make of it the finest [illegible] now is tempered to 60 points; [illegible] serts that by his process it can be [illegible] points. His method, he claims, will [illegible] great furnaces and much of the [illegible] nalia of steel manufacture. [illegible] steel manufacturers, including [illegible] Maxim, are said to be negotiating [illegible] the process.

The Fog Flag.

"Now, a good many mighty [illegible] in the years what I've sailed [illegible] Began Capt. Bill of the Nancy [illegible] this yarn to me.
"As a bucko mate, when [illegible] these 'ere words in mind,
If ever a swag was on his job, that [illegible] you'll find.

"It was after the pauk of [illegible] yere come to me,
Which sure was the nightiest [illegible] ever appeared at sea.
"T was for Port Limon we [illegible] the wind no'west by west,
An' we dipped each rail in a [illegible] was howlin' her level best.

"Now, the Nancy Strong was a [illegible] her seams was torn an' [illegible]
An' the way the water was [illegible] every yaw.
Then fog comes on, what was [illegible] drippin' to beat the band,
That we cussed that fog [illegible] easily understand.

"So I says to the mate: [illegible] a basket of fog an' go
Where the leaks is worst an' [illegible] to the stern below.'
'Ay, ay, sir,' Sam says, [illegible] questionin' again,
'I'll plug them seams as good as [illegible] was plugged with flat.'

"Well, we stopped the leaks [illegible] an' them fog plugs done [illegible]
That I give my word 't was [illegible] the Strong was tight as a [illegible]
Well, I've sailed around [illegible] 'Frisco to ole Jap[illegible]
If yer wants hear some [illegible] I'm yer man."

MUSIC AND THE STAGE.

Noyes, ingenue of the Be company, will probably
ation in a short

wood must feel that
ing ingenue in tow
would not have re
Noyes, who has been
particular star in
for many months.
of Miss Noyes's
come the whisper
which, however, will
within the local

no less an attrac
company than Miss
as ardent an admirer
as any who sat
are rumors of a
for two, to follow an
bells.
Belasco's contract has
to run. Miss Noyes
on or before

greatly endeared
hearts of local theater
manager will find out
very hard to fill. She

Miss Noyes,
who will sever her
company. A

work not only in
"naughty" nature, but
well, culminat
Flora Wiggins,
and the mani
"Dollar Mark," part
which will be
York presentation
Pauline Fred

with Henry B.

player who will
Lewis, now sec
New York and

Fritz" was pre
manner by
company at the
night.
Fritz" is not
it is German, and
in which Jew
brought into
is of too
constantly
music
of many
devoid
meaning.
brilliantly
there were no
brought forth

Bertram as
parts with
Arnangell
character role of
was piquantly

opera company
presentation of "Il

will be heard,
in aid of Violetta,
Donegall and oth

for several
member of the
despite the
"merry" wids
the idol of
to play
in "Jack
last week.
in Los An
having just
Richard Jose
to remain in
months and
indefinitely at the

Robinson, successor
described as being
most" here in the
the opera, the man
last night that
in the last week
"Virginia." After
"A Royal Family,"
Woman of Vir
Amelia Dalyn
and also, Edgar
of the Palace," both
Robert Loraine
for his talents.

CIRCULATION OF
TIMES.

the sworn state
of the Times
COUNTY OF LOS
ANGELES, ss.
being duly sworn,
of the Times
of July, 1909:

1	39,100
2	39,100
3	39,100
4	39,100
5	39,100
6	39,100
7	39,100
8	39,100
9	39,100
10	39,100
11	39,100
12	39,100
13	39,100
14	39,100
15	39,100
16	39,100
17	39,100
18	39,100
19	39,100
20	39,100
21	39,100
22	39,100
23	39,100
24	39,100
25	39,100
26	39,100
27	39,100
28	39,100
29	39,100
30	39,100
31	39,100
Total	1,207,000
Average	39,000

EVENTS IN LOCAL SOCIETY.

MRS. THOMAS GIBSON of New York, who is the house guest of Mrs. A. C. Stone of Hubbard street, was the honored guest yesterday afternoon at a luncheon given at the Lankershim by Mrs. Leland Norton. The table was adorned with quantities of pink roses and ferns. Saturday, Mrs. Jessie Reynolds of No. 740 West Pico street will entertain with a 5 o'clock tea for the visitor. Mrs. Gibson will leave, Monday, for her home.

Outing Ended.

Mr. and Mrs. W. P. Thompson and children have returned from a three months outing in Denver, Portland and Seattle. They are at the home of Mrs. Thompson's parents, Mr. and Mrs. Nat Dryden of No. 1355 Manhattan Place.

To Cross Continent.

Mr. and Mrs. Charles Modini-Wood, their two younger children and maid left Tuesday, for Alameda. Mr. Wood will return this week, the others, with Mrs. Wood's mother, Mrs. W. H. Perry, of this city, who will join them Saturday, will go to Seattle before journeying to New York. In Gotham they will meet the Misses Elizabeth and Florence Wood, who have been spending the past six months in Europe.

At Catalina.

Mrs. J. B. Mayer and the Misses Regina and Rosa Lee Mayer are spending a month on Catalina Island.

Mrs. Jones Hostess.

In honor of Mrs. J. N. Field and her daughters, the Misses Lois and Helen, of Redlands, who are spending the summer at Ocean Park, Mrs. Mattison B. Jones of No. 2716 Hobart boulevard, entertained with an informal party, yesterday afternoon. The home was decorated with red carnations and greenery. Guests included Mrs. Bell Tinker, Mrs. Lanar Harris, Mrs. Norman Marsh, Mrs. Harry Marxmiller, Mrs. G. E. Mullen, Mrs. Milton Adams, Mrs. George P. Cash, Mrs. R. C. Roseberry, Mrs. C. T. Crowell, Mrs. T. C. Roseberry, Mrs. Leonard Merrill, Mrs. W. A. Ryon, Mrs. Frank Wolfe, Mrs. L. U. McClure, Mrs. Joseph D. Radford, Mrs. Frank A. Dewey, Mrs. Charles A. Bakerville, Mrs. Martin Bekins, Mrs. E. W. Davies, Mrs. F. L. Morgan, Mrs. W. H. Fowler, Mrs. W. L. Tucker, Mrs. Cecelia Bryant, Mrs. Henry H. Becker, Mrs. Grace H. Jacobs, Miss Marian McClure, Miss Nellie Davies, Miss Ida Crowell, Miss Elcan, Miss Pauline Elcan and Miss Belle Crowell.

Mrs. Berger Entertains.

Mrs. H. N. McKenzie of Kenosha, Wis., who is the house guest of Mrs. George L. Berger of No. 826 West Seventeenth street, was the guest of honor, yesterday, at a five-hundred luncheon given by her hostess. The table was decked with golden glow and Shasta daisies and places were marked with hand-decorated cards.

Hanford Guest.

Mrs. W. L. Graves of No. 1047 South Figueroa street has as her guest her niece, Miss Esther Phillips, daughter of Judge Dickson L. Phillips of Hanford. Miss Phillips was graduated from the University of California with honors. Her sister, Miss Louise Phillips, won the gold medal which is given annually for the best record in all studies.

At Home.

Mrs. Mary A. Goodwin and Miss M. T. Etchemendy have returned from a six weeks' trip to Alaska, Seattle and San Francisco.

Glassell-Roberts Wedding.

News has been received from San Francisco of the wedding, Monday, of Mrs. Ivy Glassell (formerly Miss Gardiner of this city) and C. Wesley Roberts, a prominent club and business man of Los Angeles. Mrs. Glassell had been visiting at the home of her sister-in-law, Mrs. J. de Barth Shorb of No. 742 West Twenty-eighth street, since her return from abroad. She went to San Francisco last week.

Eastern Trip.

Dr. and Mrs. William H. Dukeman and daughter left, Tuesday, for an extended eastern trip. They will return in October.

To Visit Orient.

Mr. and Mrs. J. H. McConnell and Miss Jennie J. Wild will leave in September for a trip to Honolulu, Japan, China and the Philippines, under the auspices of the steamship department of the German-American Savings Bank.

FACTS, FEATURES AND FANCIES FOR WOMEN

BY MISS SYDNEY FORD.

I saw yesterday, at the headquarters of a certain motor car company, a beautiful pearl-gray car, which has been named "the bridal car" by admiring auto enthusiasts, and which is destined to make glad the hearts of a young couple, who will take their wedding trip in it.

It is a seven-passenger model—big enough to take the whole bridal party along—for the chauffeur assured me that on one occasion he had had eleven passengers and two suit cases in a car of precisely the same make and size. When the two extra chairs are removed, however, there is a roomy conneau—almost big enough to set up housekeeping in. This luxurious car is upholstered in black, hand-buffed leather, with air cushions, and is so constructed that it will run from four to sixty miles an hour on the high gear alone. It has a valveless engine, and glides like a bird with a smooth motion and lack of vibration which makes it the most comfortable car imaginable. It runs as smoothly at four miles as when it is rushing along at a mile-a-minute gait, and is driven with scarcely a change of gear. The work is practically all done with the hands on the wheel, like guiding a vessel at sea, and there is a striking absence of that pipe-organ playing of feet, hands and knees with brake and clutch. This pretty pearl-gray car is so flexible in its control that it seems almost like a thing of life, controlled by a word. There is a trunk rack in the rear, indeed, two trunks can be taken along, if desired, and the tool-chest is the most complete I have ever seen, with its two trays filled with all sorts of implements—"looks like a jewelers chest of tools" remarked a mechanic standing by as we were inspecting this ideal car.

About a year ago I remember there was a good deal said about an Indiana millionaire manufacturer who drove his car from the Hoosier State across the continent to Los Angeles, traversing in all, including the side trips, about 10,000 miles, which meant some pretty stiff climbs and shocks and strains which an automobile ordinarily never encounters. That trip was made in a car of the same make and style as this pearl-gray bridal car I have been talking about. A certain little Los Angeles woman, who weighs but little over 100 pounds, drives a big fifty-horse-power car of this style everywhere, although she is so frail that a special crank had to be arranged for her, even on a car which starts from the spark.

* * *

Motoring Togs.

Speaking of motor cars and brides reminds me of a striking motor coat of dressy character that I have recently read about. It is designed by Cheruit, that Parisian designer whose wonderful line effects are her chief claim to distinction, and it is destined to be a part of the bridal outfit of an American girl, who will wear this gorgeous wrap on her automobile wedding trip. Indeed, a complete outfit of correct motoring raiment is now considered an essential part of every trousseau, and often no expense is spared to make the motor garb individual, smart and distinctive. The coat referred to is of burnished gold tussah, trimmed with stitched bands of the material, on which are lines of covered buttons. It is lined with dotted India silk in orange and white, and collar, lapels and cuffs are faced back with the same silk. The coat hangs loosely, with the lovely Cheruit lines at the back, and one front lapping over the other in a point. A piping of deep violet velvet around the edge of the lapels and cuffs brings out all the golden richness of the tussah and its orange silk lining.

When the car is being made ready for a long touring expedition, more substantial garb than the light dust coats for wear about town must be provided. The woman not accustomed to motoring will do well to remember in preparing her first automobile outfit that the prime essential for after-dark riding is a good, warm coat. It is surprising how cold one can become when racing against the wind after sundown on an evening when it would be quite comfortable to sit on the veranda in a lingerie frock. Very smart topcoats of navy serge are being shown. They have stunning lines and are trimmed simply with black satin facings and buttons. These long topcoats of navy serge are being worn at the French races over sheer frocks of mull and lace, and a bit later, when the weather becomes cooler, will be seen on the street with short frocks for morning and shopping purposes.

* * *

Some Youthful Styles.

A young girl who stepped out of a touring car the other day wore a striking, yet very correct topcoat of mustard-colored cheviot, which fell in beautiful straight lines from neck to heels. The coat was semi-fitting, and not even a pocket broke the distinction of the cut. There was a lining of black satin, which showed when the coat was removed and flung over a chair in the dining-room. Otherwise the model was absolutely plain, and was worn with a roll-brim sailor hat of rough cream straw, trimmed with a black velvet band and bow.

Another youthful style from Paris is the Norfolk motor coat, which looks well on extremely slender figures, but which proves the stout woman's Waterloo. The coat drops in straight lines from armholes to hips, where there is a three-inch belt of the material passed under stitched flaps. From there to the skirt hem the lines are again perfectly straight.

* * *

Automobile Sweaters.

Even the new sweaters partake of these long, hipless lines. A very natty automobile sweater extends to the knee, and has cuffs, collar, pocket flaps and stripes around the bottom done in a contrasting color. At the back is fastened a long, flat girdle, made like the knitted reins which children play with. This girdle is finished with tassels, and is knotted loosely in front, after being drawn around the hips.

* * *

Hats, Bonnets and Scarfs.

As for head gear, the styles are as numerous as the occasions warrant. For example, it would be absurd for the woman who rolls leisurely up to the country club for tea to be swathed in veils and smothered in a dust coat designed for hard travel on long trips. So there are all manner of charming togs designed for any and all occasions. Many new styles in motoring raiment appear at the French races during August, though the Parisians, who revel in spectacular effects, wear much more daring and conspicuous creations in motor garb than we more conservative Americans would dream of doing. On the Bois the other day, says a writer in the Washington Star, the pretty chaffeuse of a chic runabout wore an oriental turban made of a Persian scarf wound round and round her head. The folds were doubtless securely pinned to the wearer's hair, but the only visible fastenings were two pearl disks that were clapped on at either side, long pearl pendants dangling rakishly over the ears.

Another head-dress in semi-barbaric effect was an odd hat of rose pink straw, which fitted closely over the head, its front turned back and faced with pompadour silk, in a rose pattern. The veil, in an exquisite pale pink, like the lining of a shell, was draped over the hat something as the Turkish woman wears her face covering; one end of the veil being lifted across the face just below the eyes when the automobile is in motion.

The comfortable and practical motor bonnet has proved a grand success. A pretty girl in a poke bonnet is entrancing, and even plainer faces are softened and enhanced by the shady brim and coquettish strings. Ribbon choux and strings of a becoming color are usually the only trimming, though occasionally one sees a flower cluster or a rose tucked under the brim against the hair.

Very light and cool are the motor hoods of thin silk or chiffon built over reeds. Such head gear is of course intended only for short runs in the evening from home to some place of amusement. A scarlet chiffon veil with two light reeds run through shirrings was charming on a blonde-haired girl; one of pink liberty silk was equally becoming to a dark-eyed beauty. These reed bonnets shut together as flatly as a man's silk opera hat, and may be slipped into the capacious pocket of an evening wrap when not in use.

There are oil-cloth hats, too—queer, shiny affairs that are yet rather attractive in style. Some of them have puffed crowns attached to mushroom brims of raffia, which are said to shed water like a duck's back, and across the front of these hats are wide Alsatian bows of folded oil-cloth in a color to match the crown.

* * *

Smart Belongings.

Black sashes accompany many colored gowns, and are even worn with white.

Roumanian embroidery appears on many hats, blouses, frocks and coat suits.

A number of the straw hats are of the color of corn, ripe from the fields.

Cabochons of straw with jewel centers will be seen on some of the smart hats.

Messaline silks, in exquisite Dresden patterns, make the daintiest of underwear.

Gold and silver threads and colored silks are much used to ornament filet net lace.

Pockets in motoring coats are being made very large, so that they will be of real use.

Skirtings are nearly all striped, which adds to the long-lined effects of the season.

Filet lace or embroidery on netting is one of the most fashionable trimmings of the hour.

Gold and silver chatelaine bags are in bad form for tailormades and other forenoon wear.

Cross-stitch embroidery has a revival. It is used on cushion covers, table covers, bags, etc.

PERSONAL.

L. Cayens, a world traveler, whose home is in Paris, France, is at the Angelus.

Joshua S. Hammond, manager of Coronado Tent City, is at the Westminster.

E. E. Flint, a wholesale merchant of Great Falls, Mont., is staying at the Van Nuys.

Charles Southworth, a merchant of Jamestown, Kan., and his wife are at the Nadeau.

R. A. Monroe, a contractor of San Francisco and San Bernardino, registers at the Hollenbeck.

W. G. Shanley, a mining broker of Globe, Ariz., is registered at the Hayward. His wife accompanies him.

Tony Lubelski, theatrical manager, is at the Hayward. He came down from the Princess Theater, San Francisco.

George W. Randle, J. T. Murphy and J. H. Schact, well known in business circles of Sacramento, are staying at the Angelus.

F. Henera, his wife and son are guests at the Van Nuys. Mr. Henera is a large land owner living near Nogales, Ariz.

Juan Aguilar, one of the pioneers of the Florence (Ariz.) district, is at the Hollenbeck while here purchasing mining machinery.

K. G. Pulliam, his wife and two sons, form a party of tourists at the Lankershim. M. Pulliam is a club man of Lexington, Ky.

William T. Grier and J. M. Grier, brothers, in the real estate and brokerage business in Phoenix, Ariz., are guests at the Van Nuys.

E. H. Andrews, who has charge of the Canta Fé oil wells in the southwestern district, is at the Westminster. He registers from Bakersfield.

Senator Flint is expected home early in September. He is at present attending the irrigation congress and intends to visit Seattle before coming south.

W. H. Handy and wife, accompanied by their two sons, B. H. and E. S. Handy, form a party of tourists from Syracuse, N. Y., now staying at the Alexandria.

H. R. Noack of San Francisco is a guest at the Van Nuys. He is vice-president of two corporations, the Martin Pipe and Foundry Company and the Pierson-Roeding & Co., supply dealers.

A party consisting of three business men and their wives of Columbus, Miss., is at the Lankershim. They are C. F. Sherrod, J. W. Lipscomb and L. A. Vaughan. A daughter of Mr. Sherrod completes the party.

Mrs. A. De Mar, wife of a wealthy real estate dealer and banker of Vancouver, B. C., arrived yesterday at the Angelus and took apartments there for several weeks. She is accompanied by an infant son and a maid.

D. M. Blumenthal, owner of a department store at Pine Bluff, Ark., arrived yesterday at the Angelus. He is accompanied by his wife, daughter, Miss Bessie Blumenthal, and Miss Idalia Roth, all on their way to Seattle.

R. D. List, with Mrs. List and their three daughters, has just returned from the East, where they went about four months ago to be present at the graduation of their eldest daughter, Miss Augusta List, from Wellesley College.

Six ladies of Alton, Ill., arrived yesterday at the Hayward. They are Mrs. J. Leyser and daughter, the Misses M. and Bertha Newmark and Misses M. P. and E. H. Winter. They are on their way home after having visited the Seattle Exposition.

Two mining men, R. W. Sloan and D. C. Jackling, both of Salt Lake, are late arrivals at the Alexandria. They have been traveling through the Nevada camps looking after interests there, previous to coming to Los Angeles. E. Smith, secretary for Mr. Jackling, completes the party.

KISMET.

...TE SITS IN ... IN BIG GAME.

... a Winning Hand With Death for Crew.

... Wife at Home, Leaves Captain Free.

...'s Yarn of Wreck of Gasoline Schooner.

... played a winning hand with ... for the lives of the seamen on ... gasoline schooner Charles ..., when her cargo of dynamite ... and blew the vessel out of ... It sent an illness to the ...'s wife, who usually accompanied him on his voyages and forced ... stay at home. Her absence ... free to fight the storm and ... beset his little ship, and so ... in the long bitter game, the ... of which was life.

... Charles Burke, who recently ... from the voyage which ended ... off Cleopatra Island, ... of Manzanillo, declared yesterday ... had his wife and child been ... when the schooner's cargo ... and blasting powder blew ... a storm on June 25, all hands ... have gone to the bottom.

... the first time since the news of ... the Charles Hansen ... this city, the full story of the ... which preceded the wreck were ... last night by the schooner's ... Burke declared that so many ... had been circu-... regarding the manner in which ... his ship, that he desired the ... to know that his crew had be-... heroically in the face of an ... certain and most horrible death. ... own words the story of the ... follows.

... left San Pedro June 16, and ... for there was a favorable ... went south until we ... a point nearly twenty-five ... of Cleopatra Island, 140 miles ... of Manzanillo.

TONS OF DYNAMITE.

... were carrying 6000 gallons of ... thirty tons of dynamite, ... tons of blasting powder, ... cases of dynamite caps and six ... of fuses, as well as a quantity ... merchandise for the ship's ... the Pacific Timber Company ... Delphia, which has large hard ... in Mexico.

... and fair weather and winds ... morning of the 24th of June, ... came on to blow. We started ... and as the wind increased ... to the southwest, began ... in the canvas. Before we could ... however, the gale carried the ... away, and that was soon ... by the jib, the staysail, and ... For a time the rigging ... dragged in the water ... our efforts to get it inboards. ... the afternoon, the head of ... mast went over the side, soon ... followed by the entire stick ... broke short at the deck. ... the time it was impossible to ... on the deck without holding on, ... heavy spar alongside kept ... at the banking, till I thought ... would drive a hole through us. After ... hours of effort we managed to ... over the rifle, and the ship rode ...

FIRE IN ENGINE ROOM.

... this time the engine began ... serious trouble. Ever since ... started it in the morning it ... back firing and missing, and ... bucked as though ... had clogged. We were ... even storage way out of ... the schooner drifted rapidly ... the island, until we were ... about fifty miles off ...

... growing dark when I saw ... of light in the engine-room. ... forced to keep the door ... the waves were constantly ... over the decks, and we ... they would flood out the ... I suppose that gas formed ... spaces, and a spark from ... set this afire. At—any ... the time the whole ... room was ablaze. ... behaved well, and I at ... to get the cover off the ... under which the dyna-... stowed, so as to flood it and ... any fire there. As we raised ... over the combing, we ... coming out, and when the ... off we found that the hold ... the cases of dynamite was ... the end.

CREW IS WRECKED.

... to get the life boat ... and ordered three men ... while the others low-... Murrillo, one of the ... the forward tackle go with ... I jumped to the other ... and lowered away on ... to get the boat on an ... I managed that, but hard-... when a sea caught ... her against the rud-... schooner, smashing in her ...

... in her were thrown into ... every second threat-... over the schooner. For-... was washed them back ... and we hauled them ... schooner, badly bruised ... but unhurt. ... the injured life boat still ... the falls, I ran forward ... the rest of the crew, to ... boat I had on deck. ... the moment that the only ... the crew took place.

IN THE STORM.

Murrillo, Rito Charvez ... the ship's cook, ... the ship's cook. They jumped into the ... and shoved off, pre-... their lives to the sea ... certainly coming ...

... them in the ... forced to leave ... clothes, com-... and pushed off ... poles. We were ... from her when ... flash shoot up-... opened out like a ... with the flames ... bit of the wreck-...

... sailors landed on ... they hoped ... and tramped, ... thorn-filled ... only to find it ... for several days ... the rocks on ... they found in ...

... their landing ... the three men ... Nordeck, ... of thirst and ... they found ... attempts ... the charge ... managed ... There ... the coast ...

... Pedro ... Council, said he ... thusiasm display ... and predicted th ... solidation would ... the affirmative. ... measure that ca ... Angeles City Co ... unanimously, an ... that body worked ... thing that bodes ... and Wilmington ... Los Angeles.

Councilman Lyo ... youngest member ... made the shortest ... ing. "I'll stand by ... made to San Pedr ... he said.

Councilman Hag ... Ward declared th ... earlier in the eve ... about San Pedro ... parts of the Fifth ... to be annexing ... next," said Healy, ... too, would stand ... had been made.

ENGINEER ...

City Engineer Ha ... the Consolidation C ... able to attend the m ... portant statement b ... Stoddard Jess. It i ... "The construction ... breakwater at San ... finished, has create ... which, when develop ... great advantages over ... the Coast. It lies ... of what is destined ... great highways of ... upon the completion ... Canal. To reach th ... not be necessary fo ... dangerous bars, to ... tortuous channels, o ... voring tides or w ... proaches from the oc ... by Catalina Island, ... swells which sometim ... from the Pacific. In ... tions the shores of ... ford complete protect ... which in less-sheltered ... be disastrous to sh ... may, at any time, e ... day, and without wa ... weather, enter the ... San Pedro in safety. ... "Such favorable co ... nection with the resou ... region naturally tribut ... will soon make nec ... Pedro and Wilmingto ... great harbors of the w ... bor should be construct ... lines, and according to ... "The outer harbor, o ... great depth, affords ... immediate development ... the largest sea-going ... the logical point for ... ment. With wharves ... to the outer harbor c ... necting it with a high ... the business center of ... the question of low fre ... be settled. So far as ... the outer harbor are con ... gone over the matter wi ... A. Fries and find that ... than one feasible route, ... engineering difficulties a ... "Tomorrow is the day ... your city," said Mr. Je ... ing Hamlin's statement. ... knocks at your door. ... offers her money to build ... harbor. Defeat of com ... not only affect you disa ... your children and your ch ... dren."

PLEDGE OF JOB ...

M. H. Newmark, pres ... Associated Jobbers of ... and member of the ... Committee, repeated the p ...

SYDNEY.

E SITS IN IN BIG GAME.

Winning Hand With Death for Crew.

Wife at Home, Leaves Captain Free.

Yarn of Wreck of Schooner.

played a winning hand with the lives of the seamen on the gasoline schooner Charles sent her cargo of dynamite and blew the vessel out of It sent an illness to the who usually accompanied him on his voyages and forced him to stay at home. Her absence forced him to fight the storm and lost his little ship, and so in the long bitter game, the stake was life.

Charles Burke, who recently from the voyage which ended off Cleopatra Island, Nanaimo, declared yesterday that had his wife and child been with him when the schooner's cargo caps and blasting powder blew up on June 25, all hands would have gone to the bottom.

It is but time since the news of the loss of the Charles Hansen in this city, the full story of the disaster preceded the wreck were not told by the schooner's crew declared that so many rumors had been circulated regarding the manner in which the ship, that he desired the world to know that his crew had behaved manfully in the face of an awful and most horrible death, here tells the story of the disaster.

San Pedro June 18, and for there was a favorable wind, went south until we were a point nearly twenty-five Cleopatra Island, 140 miles Nanaimo.

ON OF DYNAMITE.

carrying 4000 gallons of many tons of dynamite, tons of blasting powder, of dynamite caps and six as well as a quantity dynamite for the ship's Puget Sound Timber Company which has large hard in Mexico.

fair weather and winds morning of the 24th of June. to blow. We started all to the wind increased to the southwest, began to roll. Before we could the gale carried the and that was soon the staysail, and the rigging dragged in the water to get it inboards.

the head of over the side, soon the entire stick at the deck. was impossible to without holding on, gear alongside kept pounding, till I thought through us. After night, we managed to and the ship rode

IN BOILER ROOM.

the engine began trouble. Ever since it is the morning it long and missing, and it looked as though stopped. We were strange way out of drifted rapidly to sea, until we were about fifty miles off

dark when I saw in the engine-room. to keep the door waves were constantly decks, and we would feed out the that gas formed and a spark from at this date. At any time the whole was ablaze.

and I at the cover off the which the dynamite to feed it and As we raised coming, we and when the found that the hold of dynamite was

WRECKED.

to get the life boat and rescued three men with the others low- Bonilla, one of the tackle go with the boat into the I proceed to the other I pushed away on to get the boat on an that, but hard- when a sea caught against the rudder, crumbling in her

thrown into many escaped threat- the winner. For- raised them back and hauled them badly bruised

beat still forward of the cover, to I had on deck. that the only took place.

STORM.

Charves the ship's cook, into the hold off, pre- to the sea coming

in the hold to leave the vessel, com- pushed off We were hoisted up, and like a the flames the wreck.

landed on they hoped transport. there filled to find it found days rocks on found in

finding men Kortack, Jens and they found attempts charge protested There the coast

Capt. Charles Burke, who tells of how his ship was blown up by dynamite.

CONSOLIDATION.

(Continued from First Page.)

plied by the Southern Pacific on franchises granted by the Supervisors of Los Angeles county, at least all but a small amount is now held under tide land patents from the State," said Gibbon. "The company has no title to the property it now uses for wharfage, from which it draws a revenue of $150,000 a year.

"It has remained for the city of Los Angeles to institute the suits that should win back to the people the title to these tide lands that are occupied by the railroad company without right. The city of Los Angeles has expended tens of thousands of dollars in the interest of this harbor, yet there are some people here who question the sincerity of the people of Los Angeles in this matter of consolidation."

OUTER HARBOR FIRST.

The outer harbor, said the speaker, must be improved first. San Pedro will get the immediate advantage of $2,000,000 to be expended within two years after the voting of the bonds, and there will be expended, also, in and around San Pedro its share of the $10,000,000 that is to be spent within ten years. Large vessels of important steamship lines are now waiting for a depth of water alongside the wharves that will permit them to land.

San Pedro now pays $1.50 a thousand feet for gas. Under Los Angeles' government the rate will be reduced by ordinance to 80 cents.

Electric light rates will be reduced by the same means about 25 per cent.

San Pedro will get the benefit of the Owens River water supply without assuming any of the bonded indebtedness.

In addition to better schools, fire and police protection and many other things, the speaker said, the greatest of all boons of consolidation would be the harbor, which never can be taken away by any trick nor given away by conscienceless city officials.

PEASE, LYON, HEALY.

Niles Pease, president of the City Council, said he rejoiced at the enthusiasm displayed by the audience, and predicted that the vote for consolidation would be overwhelmingly in the affirmative. Every consolidation measure that came before the Los Angeles City Council was supported unanimously, and every member of that body worked earnestly for everything that bided good for San Pedro and Wilmington in connection with Los Angeles.

Councilman Lyon, introduced as the youngest member of the City Council, made the shortest speech of the evening. "I'll stand by the pledge we have made to San Pedro and Wilmington," he said.

Councilman Healy of the Eighth Ward declared that Mr. Wallace, earlier in the evening, had bragged about San Pedro and Wilmington as parts of the Fifth Ward. "He'll want to be annexing the United States next," said Healy, who added that he, too, would stand by the pledge that had been made.

ENGINEER'S VIEWS.

City Engineer Hamlin, a member of the Consolidation Committee, was unable to attend the meeting, but an important statement by him was read by Stoddard Jess. It is as follows:

"The construction of the government breakwater at San Pedro, now nearly finished, has created a great harbor, which, when developed, will have many great advantages over other ports along the Coast. It lies within a few miles of what is destined to be one of the great highways of ocean commerce, upon the completion of the Panama Canal. To reach this harbor it will not be necessary for vessels to cross dangerous bars, to traverse miles of tortuous channels, or to wait for favoring tides or weather. Its approaches from the ocean are sheltered by Catalina Island, from the heavy swells which sometimes roll landward from the Pacific. In all other directions the shores of the mainland afford complete protection from storms which in less-sheltered localities might be disastrous to shipping. Vessels may, at any time, either by night or day, and without waiting for tide or weather, enter the outer harbor of San Pedro in safety.

"Such favorable conditions in connection with the resources of the vast region naturally tributary to this port, will soon make necessary at San Pedro and Wilmington, one of the great harbors of the world. This harbor should be constructed along broad lines, and according to modern ideas.

"The outer harbor, on account of its great depth, affords opportunity of immediate development for docking of the largest sea-going vessels, and is the logical point for such development. With wharves and approaches to the outer harbor completed, connecting it with a highway direct to the business center of Los Angeles, the question of low freight rates will be settled. So far as approaches to the outer harbor are concerned, I have gone over the matter with Capt. Amos A. Fries and find that there is more than one feasible route, and no great engineering difficulties are presented."

"Tomorrow is the day of fate with your city," said Mr. Jess after reading Hamlin's statement. "Opportunity knocks at your door. A great city offers her money to build up this great harbor. Defeat of consolidation will not only affect you disastrously, but your children and your children's children."

PLEDGE OF JOBBERS.

M. H. Newmark, president of the Associated Jobbers of Los Angeles and member of the Consolidation Committee, repeated the pledge of the

TURN OUT.

WHERE TO CAST VOTES TODAY ON CONSOLIDATION PROJECT.

LOS ANGELES and San Pedro will vote today on consolidation. The result of the ballot will determine whether San Pedro is to follow the example of Wilmington and come into the greater city, or shift for itself in the conduct of harbor affairs.

Indications are that San Pedro voters will give a majority for the merger, but the Consolidation Campaign Committee will not rest in its labors until the polling places are closed. There is no doubt as to how Los Angeles will go, but for the good of the cause it is desired that a heavy vote be cast.

A general expression of the will of the people at this time will help greatly a few weeks hence when a bond issue for the improvement of the harbor is submitted.

As at the Los Angeles-Wilmington election of last week, the 189 precincts of the city will be combined tomorrow in sixty-nine special precincts, and the polling places will be where they were on Wednesday of last week. The polls will be open from 6 o'clock a.m. until 6 o'clock p.m. The list of Los Angeles polling places is as follows:

Prec't No.	Comb. Prec't No.	Polling Place.
1	1-2-3	5200 Pasadena Ave.
2	4-5-7	2127 Downey Ave.
3	8-9-11	2112 Downey Ave.
4	6-10-12	2928 Downey Ave.
5	13-18-19	811 Buena Vista St.
6	14-15	1608 Sunset Blvd.
7	16-25-26	1260 W. Temple St.
8	17-21-24	724 Sunset Blvd.
9	20-22-23	West Entrance to Court House.
10	27-28-29	City Hall.
11	30-31-32	Tunnel Stable, 232 S. Figueroa St.
12	33-34-35	613½ W. 6th St.
13	36-37-38	698 Alvarado St.
14	39	Barn Cor. 3rd and Virgil Ave.
15	54-55-56	2591 W. Pico St.
16	65-66-67	2542 W. Pico St.
17	53-64	2456 W. Pico St.
18	44-51-52	2104 W. 7th St.
19	61-62-63	1518 W. Pico St.
20	43-49-50	1107 W. 11th St.
21	42-47-48	952 S. Flower St.
22	40-41-45	509 W. Eighth St.
23	46-57-58	1120 S. Olive St.
24	59-60	514 W. 16th St.
25	71-76-83	2415 Vermont Ave.
26	68-69-72	1764 W. Adams St.
27	70-73-74	Barn, S. W. Cor. 35th Place and Normandie Ave.
28	77-84-85	S. W. Cor. Vermont Ave. and 27th St.
29	78-79-80	2727 Vermont Ave.
30	86-87-97	720 W. Jefferson St.
31	88-102-103	4261 Moneta Ave.
32	75-81-82	4709 Vermont Ave.
33	91-92-93	6400 Hoover St.
34	94	Klasgy's Building, Palm Ave., Gardena.
35	105-106-107	S. W. Cor. 61st and Moneta Ave.
36	89-90-104	4901 Moneta Ave.
37	95-96-98	930 W. 23rd St.
38	99-100-101	2302 S. Grand Ave.
39	108-109	Rear, 232 E. 64th St.
40	110-111-123	315 E. 53rd St.
41	112-113-114	154 E. Santa Barbara Ave.
42	124-125-139	3807 Central Ave.
43	135-137-138	4612 Compton Ave.
44	122-134-136	5315 Central Ave.
45	115-116-117	2210 S. Main St.
46	126-127-128	2912 San Pedro St.
47	140-141-142	1504 E. 22nd St.
48	129-143	1302 E. 18th St.
49	118-119-130	1512 San Pedro St.
50	120-121-132	421 E. 12th St.
51	131-133-144	1400 Central Ave.
52	145-146	1732 E. 14th St.
53	147-151-156	844 San Pedro St.
54	160-161-163	751 Central Ave.
55	148-152-153	400 E. 6th St.
56	157-158-162	Store, 6th St. and Towne Ave.
57	149-154-159	347 San Pedro St.
58	150-155-167	238 E. Second St.
59	164-165-166	2006 E. Seventh St.
60	168-169-170	210 Commercial St.
61	171-172-173	720 Banning St.
62	174	505 Aliso St.
63	175-176	1303 N. Main St.
64	178-181-182	1611 Brooklyn Ave.
65	177-179	Barn rear 2303 Sheridan St.
66	180-183	613 Ganahl St.
67	187-188	Barn N. W. Cor. 4th and Mott Sts.
68	184-185-186	1499 E. 4th St.
69	189	3008 Stephenson Ave.

er to securing the establishment of terminal rates for San Pedro. He insisted that the jobbers are sincere in their promise and that no stone will be left unturned to carry it out. As an earnest of their sincerity, he called attention to the fact that the machinery already has been set in motion by which Wilmington is to have terminal rates.

In the last address of the evening, A. P. Fleming, secretary of the Los Angeles Consolidation Committee, paid a high compliment to the San Pedro friends of the merger and predicted that the majority for consolidation would be large. He also presented evidence to show that the San Pedro Trustees were trifling with the squatters of East San Pedro, to whom were issued a few days ago, at $1 each, leases to lands they now occupy. Fleming showed that these same lands were leased four years ago to the Salt Lake Railroad and that the squatters have nothing, so far as the lease is concerned, that is worth the paper on which it is written. Just a sop to the squatters, he said, in an effort to line them up against consolidation.

SIX MONTHS' SENTENCE.

Prisoner Pleads Guilty to Having Sold Stolen Property—Mining Claims Leased.

SAN BERNARDINO, Aug. 11.—Albert Poinigon, who was arrested a week ago at Los Angeles, charged with selling stolen property, pleaded guilty this morning, in the Superior Court, and was sentenced to serve six months in the County Jail. His confession implicates Herman Behrends in the burglary of the American Hardware Store and the Hub Clothing House.

H. H. Linville of Highland today bought of Dr. H. W. Stiles a lot on the south side of Fourth street, 48x150 feet, for $3000. Linville intends to erect a model office building on the property.

RICH VALUES REPORTED.

George S. Branch of Barstow has leased the Queen group of mining claims, located twenty-four miles north of that town, to a Chicago syndicate, which has commenced development work. Experts for the company have just concluded an exhaustive inspection of the group. Rich values have been uncovered at the seventy-foot level, the assays averaging between $29 and $62 in gold and silver, it is stated.

An extensive stipulation was filed in the Superior Court this morning between Henry G. Dent, Receiver F. D. Griffith of the California Fruit Growers' Association, John G. North and others, dismissing all suits brought by any of the parties involving the affairs of the fruit association even remotely. This finally wipes out all litigation.

UNDELIVERED TELEGRAMS.

There are undelivered messages at the office of the Western Union Telegraph Company, First and Spring streets, for R. E. Geltman, Francis G. Burke, J. N. Inidecor, Prof. O. H. Ennis, Mrs. Ella Sugg, Mrs. Haight, Mrs. Georgia Witler, W. T. Taylor, Mrs. Fred Beales, Harry P. Blank, C. Jack Dryden and Mr. Greene.

The Columbia Park Boys' Club of San Francisco, now making a tour of Australasia and the South Seas, sailed yesterday from Melbourne for West Australia.

TO BE PASTOR EMERITUS.

Expected Action of Temple Baptist Church Deferred, Awaiting a Letter from Dr. Burdette.

It was the intention of Temple Baptist Church to take action last night, naming Dr. Robert J. Burdette as pastor emeritus, and also to appoint a committee to select a new pastor, but an expected letter from Dr. Burdette failed to arrive and no action was taken at the meeting.

The year begins October 1, the rules of the church calling for the annual election of a pastor, and it is likely the change will be made at that time, with the choice of an active pastor, as Dr. Burdette's health gives no hope of a speedy return to the active ministry.

"It has always been understood," said one of the official members of Temple Church yesterday, "that Dr. Burdette is to be a preacher of Temple Church as long as he lives, and he has not asked to be retained as pastor emeritus. We concede that as his right, without his asking, for he was born with the church and we want to have him with us all his life, much as we regret that his illness makes it impossible for him to keep up his active work. We are as much attached to him as he is to Temple Church, and there never has been a thought that the relation would be severed. Even if we did not love him, we would not stand for such an evidence of ingratitude."

FUNERAL DIRECTORS' FUN.

Ascend Mt. Lowe and Have Luncheon in Pasadena—Banquet for Visitors Tonight.

Visiting delegates to the fifth annual convention of the California Funeral Directors' Association, now in progress in this city, were entertained, yesterday, by Los Angeles and Pasadena members of the organization.

Yesterday morning they were taken to the Cawston Ostrich Farm and later to Pasadena. Luncheon was served at the Casa Grande and after its discussion, the party boarded cars for Mt. Lowe and spent several delightful hours at a high altitude.

At 10 o'clock, this morning, the convention will consider important matters of business. Officers will be elected and the meeting place for the next convention decided upon.

Tonight the visitors will be the guests of the local undertakers at a banquet at Levy's.

MILLION-DOLLAR FIRE.

MIDDLETOWN (N. Y.) Aug. 11.—A loss estimated at $1,000,000 was caused by the fire which swept thirty-six buildings from the main street of the summer resort of Monticello, N. Y., last night.

The buildings burned included hotels, stores and residences. The fire was brought under control this morning, after dynamite had been used.

Three hotels filled with summer guests, mainly from New York City, were destroyed. They were the Rockwell House, the largest hotel in Sullivan county; the Palatine Hotel and the Bolsum House. All the guests escaped with most of their personal property.

The Union National Bank, both newspaper offices and every store but one in the town, was destroyed.

Los Angeles County—Its Cities and Towns.

NEWS REPORTS FROM CORRESPONDENTS OF THE TIMES.

PASADENA.

SOLDIER'S PAST IS RAKED UP.

Man Whose Neck Was Broken Was Jail Bird.

Several Affairs With Women Figure in Career.

Bail Granted Consumptive Who Shot Teamster.

Office of The Times, No. 38 S. Raymond Ave.

PASADENA, Aug. 12.—Fred Packner lived almost twenty years in comparative obscurity in this city. Now that he is dead details of his life are being given sensational prominence. He was an old soldier, and fell from a ladder in South Pasadena, and had his neck broken, a few days ago.

Almost as the body was to be lowered into its grave, Mrs. Florence Grange, daughter of Packner, who had not seen him for thirty years, identified the remains. She convinced Mrs. Sophia Jackson, who lived with the veteran for five years, and who claimed his estate of old coins, worth $1000, that she and her two sisters and a brother were the rightful heirs.

Recently, Mrs. Johns of No. 400 Pleasant avenue placed in the hands of Police Detective Joseph Shultz information which the latter is investigating in San Francisco. It will be laid before the Public Administrator.

Briefly, Mrs. Johns asserts that she was married to Packner twelve years ago. She exhibits her marriage certificate to prove her statement. She then discovered, she says, that Packner was already married to a woman in Arizona and had four children there, and that his second wife had not secured a divorce.

Criminal action was brought against Packner before Judge Wilbur, and he was sentenced to two years in San Quentin, which he served.

"I would not bring all this to light," said Mrs. Johns. "My marriage was annulled, and I have taken the name of my first husband. But I am thinking of the four children in Arizona, who, I understand, are not in the best of circumstances. It seems to me they are the rightful heirs of whatever estate there may be."

Mrs. Johns searched through many papers and letters, but could not find or recall the name of Packner's former wife in Arizona. The matter Detective Shultz is looking up in the court records.

The flag still hangs at half-mast in front of the old soldier's home at Mrs. Jackson's residence on Fair View avenue. Residents of the neighborhood are much exercised over the developments. They add romance to the story by asserting that a chest of old coins of great value is buried on the premises of Mrs. Jackson. It is also held that Packner had a collection at the Soldiers' Home, which has never been taken away.

BURRIS BAILED OUT.

Clinton Burris, charged with the murder of Irving G. Hobart at Lamanda Park last week, had his preliminary examination before Justice McDonald yesterday. He was bound over for trial in the Superior Court under $2000 bonds.

His attorneys, Simpson, Moody & Simpson, secured bondsmen at once and last night Burris slept in his outdoor bed at his little home in Lamanda Park. The release from custody was almost a necessity, as Burris is sadly weakened by the ravages of consumption.

The preliminary examination developed practically nothing in addition to the facts as brought out at the time of the shooting and at the coroner's inquest. His defense will be that he shot to save his own life.

DAY OF DEMOCRACY.

Today will be Pasadena's day of democracy and good cheer. By proclamation of the Mayor, it is a legal holiday, given under instructions that all loyal citizens join in a big celebration at Redondo.

Technically the outing is given by the Board of Trade and the Merchants' Association. Generally, it is just for all Pasadena people and former residents of Pasadena, or anybody who holds loyalty for Pasadena.

Fully adequate service for the 6000 people expected to attend has been provided for on the Pacific Electric and Santa Fé lines. The trains will begin their drain on the city's population at 7:30 o'clock a.m., and continue at intervals too frequent to mention in detail until all are "on their way."

At the beach there will be fourteen track events in the morning, held in front of the big pavilion, and at 2 o'clock p.m. aquatic sports in the plunge. Handsome prizes, aggregating $600 in value are offered. Special trophies will be given for the various eccentricities of the day, such as the tallest man, the largest family and the longest married couple, etc.

Among the concessions will be a band concert, free dancing, afternoon and evening, free coffee, lemonade and ice water and other treats.

JUDGE HOFFMAN DIES.

Judge Joseph Hoffman who, years ago, was a partner for a long period of the late Gov. Todd of Ohio, died here last night at the age of 97 years.

Death occurred at his residence, No. 9 South El Molino avenue, where his aged widow remains to mourn his loss. In the East are four grandchildren.

Judge Hoffman was born in Pennsylvania in 1812. He served as judge in Trumbull county, O., for a number of years and lived in Youngstown. He came to Pasadena in 1886 and lived a quiet, happy life here.

SUES ORBISON.

Arthur A. Shewmaker, the Pacific Electric conductor who says Dr. Thomas J. Orbison pushed him off a moving car and caused serious bodily injuries, has brought suit for damages, asking $20,000.

Orbison was found guilty before Justice McDonald on a batter charge and was fined $25. He took an appeal to the Superior Court and the case is now pending. It is probable the damage suit will await the decision.

MRS. FOWLER'S RECEPTION.

Mrs. William E. Teck and Miss Teck of New York, who are house guests of Mrs. Elbridge M. Fowler, and Miss Klemm, who will leave soon for Japan, were the guests of honor yesterday evening at one of the largest functions of the summer. It was given by Mrs. Fowler at her home on Grove street.

Japanese lanterns and colored electric lights illuminated the spacious grounds and the interior of the house was elaborately decorated with palms and ferns and rare foliage plants.

The affair was in the nature of a reception and the hostess and her guests of honor were assisted in receiving by Mmes. E. S. McKittrick, D. A. Dexter, Misses Meeker and Culver.

There were between 300 and 400 guests present during the evening. A charming feature of the entertainment was a dainty flower dance given on the lawn. Participating in this were Misses Clara Nash, Alice Allcutt, Gladys Gardner, Jane Rowland, Julia Holmes, Josephine Rust, Louise Lockwood, Grace Clark, Julia Clark, Isabel Lockwood, Madeline Barnes, Mary Lockwood, Mabel Love and Margaret Sherk.

Miss Nora McPherson of Los Angeles rendered several soprano solos and Miss Naomi Sweeny of Pasadena delighted the guests with whistling solos.

PASADENA NEWS NOTES.

The residence of Charles H. Prisk, No. 426 North Raymond avenue, was entered by a burglar just before sunrise yesterday morning. The thief climbed in through a bedroom window, went through all the bureau drawers and took $20 in currency from Prisk's clothes, which were near his bed. It was a daring piece of work.

Elvon Music has been appointed to oversee the four tennis courts to be built at Carmelita Gardens. He has asked Miss May Sutton and John Holmes to serve as a committee to assist him in the matter of tournaments and court rulings.

Ex-Mayor Waterhouse has bought a ranch at Ventura, consisting of approximately 700 acres. He will make his home there.

DR. BURDETTE IS BETTER.

Able to Turn from One Side to Other for First Time Recently.

REDONDO BEACH, Aug. 11.—There was a perceptible change for the better in the condition of Dr. Robert J. Burdette tonight. For the first time since he took to his bed he was able to turn from one side to the other. A portion of the plaster cast in which his body was placed last week was removed from his hip today. The physicians expect to be able to remove the remainder tomorrow. He still suffers severely.

SUN STEALS IT.

STREAMS SHOW LESS VOLUME.

MOUNTAIN WATER FLOW VERY MATERIALLY REDUCED.

Consumers About Duarte Will Soon Have Schedule Runs for Irrigation for First Time This Season—Greater Volume Expected by End of the Month.

MONROVIA, Aug. 11.—The recent continued warm weather and the entire absence of fog are having a marked effect upon the flow of mountain streams. The San Gabriel River has decreased notably in volume. On the 15th inst., water consumers in Duarte will be put on schedule runs for irrigation for the first time this season.

So far water has been supplied in such volume that no check was placed on orchardists of the amount of water consumed. The Sawpit Cañon stream has decreased about 25 per cent. and the Santa Anita has correspondingly reduced in volume.

This is probably the minimum of flow in these streams for the summer, as the mountain water supply usually increases late in August and early in September.

PLANS DRINKING FOUNTAIN.

The Duarte-Monrovia Farmers' Club is having plans drawn for a handsome drinking fountain, to be placed in Library Park on South Myrtle avenue. The club also devoted a sum of money to be used for the beautifying of the Duarte grammar school building in that place. Several years ago the same club erected a drinking fountain of granite boulders at the intersection of Orange and Myrtle avenues here.

Realty dealers report a sharp advance in the demand for both residence and acreage property, and predict a lively winter season. They also assert that the demand for leases on suitable residence property is brisk.

The Civics Committee is expending a sum of money contributed for the beautifying of the Charlotte-avenue school building by having extensive lawns graded and prepared for the opening of the rainy season.

SAWTELLE.

SAWTELLE, Aug. 11.—Marion Hill has received his commission as postmaster of the office to be established at Westgate. The new station will be opened as soon as the supplies are received.

Mr. and Mrs. G. Wynhoff, who spent some time with friends here, have departed for Seattle and Olympia, where they will be the guests of their son-in-law, Gov. Hay of Washington. Hay was recently a visitor, but at that time was Lieutenant-Governor. While here word reached him of the death of the Governor of the State.

WAIFS AT OCEAN PARK.

OCEAN PARK, Aug. 11.—Seven trolley cars loaded with Los Angeles waifs and dependents from the County Hospital came to the seashore for an outing today. The funds for the car fare and the entertainment and dinner for the pleasure-seekers on their outing were provided by popular subscription. The excursion was conducted by the Salvation Army.

Word has been received here of the death yesterday at Vancouver, B. C., of Mrs. Rex Unger. Mr. and Mrs. Unger were residents of this beach for several years, but recently went North.

Redondo, Hermosa and Manhattan Special Paper Service.

The Times has inaugurated a special motor service to the above beaches, making it possible for the agent in each place to deliver the paper to patrons as early as the most exacting could wish. Patrons in either place not receiving an early morning delivery service will confer a favor by promptly advising the publishers of the fact.

LONG BEACH.

TO CELEBRATE ITS CENTENNIAL.

CHRISTIAN CHURCH DELEGATES ASSEMBLE IN FORCE.

Convention Opens With Sunday-school Session—Interesting Programme for Today—Young Auto Thieves Arraigned—Teacher Appointed.

LONG BEACH, Aug. 11.—With an initial registration that promises a record attendance, the twenty-first annual convention of the Christian Church of California and Arizona opened tonight at the auditorium. President C. C. Chapman of the International State Sunday-school Association presided, and, after a praise service led by Rev. Dr. C. R. Mitchell, Rev. Dr. Tyler was introduced and spoke on Sunday-school work. At the close of the address an informal reception was tendered the delegates by the members of the local church.

Much interest centering in this, the centennial year of the church, the last convention directed that the lecture hours this year should be devoted to that theme. Nine preachers were appointed to prepare papers on the subject, to be presented at this convention.

Tomorrow morning, after the announcement of the general committees, the first of the centennial lectures will be given by Rev. W. H. Martinon, his subject being "The Beginnings of the Disciples." The criticism will be led by I. H. Hazel.

Other addresses will include "The Why and How of Better Teaching," by J. P. McKnight; "Problems in the Problem of Grading," by G. M. Anderson, and "Evangelistic Possibilities of the Bible School," by F. W. Emerson.

In the afternoon Rev. E. W. Thornton will conduct an open parliament on Sunday-school work and in the evening Dr. Tyler will lecture on the "Bible School of the Future."

SCHOOL PROBLEM.

At a meeting of the school board last night, the school trustees of the Belmont Heights district asked what attitude the board proposes to take regarding the joint use of the High School by both districts and whether students coming from Belmont Heights will be charged tuition. The query was filed without action. The members of the board claim that the reported rulings of the county superintendent and District Attorney to the effect that the High School is a union school have not been confirmed officially. The board says it can find no law for making the school a union one, but that there may be a way by which tuition charges can be avoided. The tuition feature is regarded as unimportant compared with the control of the school, which would be involved were the claim of the Belmont district allowed.

At a meeting of the Harbor Campaign Committee, this morning, W. H. Wallace was selected as campaign manager and S. L. Lent secretary, and they will have full charge of organizing the workers in each precinct in favor of the proposed municipal wharf bond issue.

PROUD OF HIS BOY.

Capt. Herbert Browne of this city is very proud of the achievement of his 14-year-old son, Allen, who is spending the summer at Avalon. Monday, while fishing near Seal Rock, the lad saw a disabled launch floating towards the rocky coast. He tied his rowboat to the launch and towed the latter to Pebble Beach, to the delight of its frightened occupants. Yesterday, he found another launch, with four passengers, and towed it also to safety.

Douglas MacDonald, Robert Davis and Fred Freudenberg, the boys who stole an auto, Sunday, and were caught at Ventura, were arraigned, this morning, before Justice Rogers, acting for Justice Brayton, and certified to the Juvenile Court. It is understood that the garage owners will not prosecute but will favor the lads being placed on probation.

TEACHER APPOINTED.

The school board last night appointed Miss Bessie Watkins, a High School graduate, teacher at Pine-avenue school, to succeed Miss Ethyin Adams, who goes to Pasadena. Miss Florence Kimball was denied a six months' leave of absence, but the board intimated that they would grant a year's leave if she desired it.

A flat car on the Salt Lake bridge was wrecked, today, by impact from a train sent down on it in a flying switch.

CANARD EXPLODED.

No Change in Presidency of Board of Managers of Soldiers' Home Has Been Made.

SOLDIERS' HOME, Aug. 11.—There has been a rumor to the effect that there was a change in the presidency of the board of managers. When followed to its source, this was found to have had its origin in a Leavenworth, Kan., newspaper, which said:

"It would seem from the following dispatch from Washington, that we have a new president of the board of managers: 'Soon after Congress adjourns, Senator Warner of Missouri will start on a tour of inspection of the various homes of the United States. Senator Warner is president of the board of governors of these homes.'"

There is no such body as a "board of governors." Senator Warner is, however, a member of the board of managers. He is also a member of the Senate Committee on Public Buildings and Grounds. On account of his position on the board he would be, and probably is, assigned to the inspection of Soldiers' Homes. Others of that committee will inspect postoffice buildings, customhouse buildings and others during the Congressional recess.

Furthermore, as the president of that body is elected by the board of managers, news would first emanate from headquarters in New York, and would, besides, be bulletined in general orders in every branch of the national home. Thus has another canard been exploded.

RECENT DEATHS.

Reese Jones, late Co. D, Sixth United States Cavalry, a native of South Wales, admitted from Salt Lake City, Utah, died August 8, aged 74.

George Croutch, late captain Second Battalion Reserve Corps, a native of England, admitted from San Diego, Cal., July 31, 1909, died August 9, aged 72.

William Harris, late Co. B, Tenth Illinois Cavalry, a native of Ireland, admitted from Los Angeles in 1903, died August 9, aged 66.

EARTHQUAKE AT BOGOTA.

BOGOTA, Aug. 11.—An earthquake was felt here yesterday morning. The shocks were prolonged, but no damage was done.

GETS IT FIRST.

SALT LAKE HAS PRIOR CLAIM.

EAST SAN PEDRO SQUATTERS ARE GIVEN SURPRISE.

Learn That Land They Are on and for Which They Negotiated With Trustees Was Leased to Lawyer Three Years Ago, Who Transferred His Rights to Railroad Company.

SAN PEDRO, Aug. 11.—It became generally known here today that the Salt Lake Railroad holds a lease granted by the Trustees of San Pedro on the identical land at East San Pedro leased to the railroad by the city of Long Beach. This was granted October 12, 1906, a short time after the Long Beach document was executed, to W. W. Wheatley, who assigned it to the Salt Lake Railroad at the time he acquired from the company the land upon which the Consolidated lumber mill at Wilmington is located.

That this lease was granted to Wheatley was not generally known in San Pedro and its assignment to the railroad first became public at a meeting of the Trustees when Attorney Halstead of Los Angeles, representing the railroad company, objected to the granting of leases on this land to East San Pedro squatters.

There is about one hundred acres in the tract covered by the conflicting leases granted at the time jurisdiction over the territory was in dispute between San Pedro and Long Beach. Two weeks ago about one hundred squatters applied for fifty-year leases on their claims. These the Trustees readily granted and it was not until today that the squatters learned that they had been given the double cross.

City Attorney Steigitz, who assisted the squatters to get their leases, was attorney for Wheatley when he secured a prior lease. Two of the present Trustees were members of the former board that granted the lease.

GETS DEFINITE ORDERS.

Santa Monica Postmaster Receives Instructions Regarding Free Mail Delivery Service.

SANTA MONICA, Aug. 11.—Definite orders were received by Postmaster Summerfield today, from the department at Washington, for the inauguration of the mail delivery system here. The service is to be commenced October 15, with three carriers and one substitute. There are to be two deliveries daily and fifteen boxes will be erected throughout the city in which to deposit letters to be mailed. The territory to be served extends north as far as Montana avenue, east to Seventeenth, and south as far as Strand street.

In its estimate of equipment needed for the ensuing year, the fire department has included an item of about $4500 for the purchase of a combination motor wagon. A fire-fighting apparatus of this description is to be brought to the beach Friday for the purpose of giving a public demonstration.

EXTENDS SERVICE.

The Edison Electric Company is spending about $10,000 in the extension of its gas mains in the eastern part of the city. Gas will hereafter be supplied as far as Fifteenth street.

Venice and Ocean Park have been asked to join this city in the celebration to be held on Admission Day. The new pier will be dedicated. There will be a number of warships in the harbor.

Beginning tomorrow and continuing until Sunday, the district Sunday-school and Epworth League convention of the Colored Methodist Episcopal Church will be held in Phillips chapel. The convention will be presided over by Bishop Phillips.

BRIDGE TOURNAMENT.

At the Casino on Third street a bridge whist tournament opened this evening. The play will be concluded tomorrow night. The affair is under the supervision of Mrs. T. H. Dudley and Mrs. S. Hutton. A buffet supper was a feature of this evening's programme. Among those who are participating in the contest are Mayor and Mrs. T. H. Dudley, Mr. and Mrs. S. Hutton, Mr. and Mrs. Flower of Riverside, Mr. and Mrs. Schuyler Cole of Colegrove, Mr. and Mrs. J. J. Seymour, Mr. and Mrs. Charles Sutton of Pasadena, Mr. and Mrs. W. H. Bainbridge, Mr. and Mrs. W. H. Young of Duarte, Mr. and Mrs. Valley, Mr. and Mrs. Wheedon, Mrs. F. Salathe, Mrs. P. J. Dudley, Mrs. B. O. Bruce, Mrs. C. L. Bundy of Westgate, Mrs. Templer Allen of Topango, Nat Browne, L. D. Loomis and George Cole.

TENNIS TOURNAMENT.

Friday and Saturday, August 27 and 28, are announced as the dates for a lawn tennis tournament to be held on the casino courts, North Third street. In former years these courts were the scenes of annual classic events, where championships were lost and won and tennis history made for Southern California. Of late, however, the game has been abandoned at the casino. Among those who have signified their purpose to participate are Mrs. Robert Farquhar, Mrs. B. O. Bruce, Miss Alice Ryan and Mrs. Eleanor Hickman. Mrs. J. P. Jones and Mrs. T. H. Dudley will act as patronesses. The events will be handicaps, consisting of mixed and men's doubles. The first day's play will be followed by a ball in the evening at the casino, when the racquet fraternity will be the guests of the Santa Monica Tennis Club.

TWO MEALS A WEEK.

Corpulent Baker of Pomona Fasts in a Business-like Way and Reduces Flesh.

POMONA, Aug. 11.—Up to two years ago, Fred Delawie, baker, employed by W. H. Rickerich, was a slender lad. Then he commenced to grow corpulent until two months ago, when his weight reached 240 pounds, and fatness became a burden to him. He commenced systematic fasting in a business-like way, and since that time he has been subsisting on two meals a week. When he tries the scales now they record 200 pounds, and Delawie says he feels ever so much better minus forty pounds of avoirdupois. He is apparently as strong as ever, is at his work full time every day, and says he will continue his "fasting" programme as long as he feels he is benefited.

The Epworth League of the Methodist Church South, has elected as officers: Louis Ferrell, president; Hugh Jones, Misses Ruth Peterson, Nellie Dickinson and Mrs. L. J. Millikan, vice-presidents; Lucile Wilson, secretary; Charles E. Milliken, treasurer; F. W. Taylor, press agent.

The Phalanx Fruit Company, an outgrowth of Delmas Bryant's "Adiramled" Rhubarb Growing and Shipping Association, has established a fruit-packing house at Ontario. It is shipping three cars of peaches and other deciduous fruits daily.

E. Cline, who has come here from Los Angeles, has formed the Orange Canning Company, and has erected a $2000 plant west of the Pomona Valley Ice Company. The company preserves crushed oranges by a secret process.

CHOOSE NEW OFFICIAL.

Directors of National Bank of California Name Successor to Retiring Cashier.

The Directors of the National Bank of California, at a meeting Tuesday afternoon, elected H. S. McKee cashier, to succeed Geo. W. Fishburn, who resigns to prepare for his new duties as president of the Marine National Bank at San Diego, in association with Lyman J. Gage. Mr. Fishburn will devote a short season to rest and recreation, pending the completion of the building for his new bank.

Mr. McKee was formerly vice-president and trust officer of the Los Angeles Trust Company and was at one time president of the Chamber of Commerce. He is now president of the First National Bank at Long Beach, director of the First National Bank at Monrovia and is a member of the board of the bank of which he will become cashier. He will assume his new office the first of next week.

CELESTIAL FLIRTATION.

Jupiter Woos Venus, to Delight of Mundane Spectators—Lenses Turned on Ruddy Mars.

Those who glanced at the western sky shortly after sunset last evening, witnessed a beautiful sight—one which will not be repeated for several years. Jupiter, the giant planet, and Venus, the lovely, approached within half a degree of each other. Earlier, when obscured by daylight, only twelve minutes of arc separated them. Venus, the brighter of the two stars, is moving rapidly toward the east and will grow more and more effulgent until she will probably be visible in the daytime to sharp eyes that know precisely where to look for her.

Jupiter, on the contrary, is traveling gradually toward the sun and will soon be lost in its rays. Later, it will take its place among the morning stars.

Mars, the ruddy, rises a little before 10 o'clock, making its appearance above the eastern horizon a little earlier each succeeding evening. Though now unusually bright, it will continue to grow brighter for a month when it will be in opposition, and nearer the earth—about 36,000,000 miles—than it will be again before the year 1924. Astronomers in many observatories will take advantage of the present favorable opposition to study its mysterious surface markings.

WOMAN SEIZES THIEF.

Proprietress of Apartment-House Tries Vainly to Capture Intruder. Property Purloined.

Upon discovering a sneak thief in her rooming-house at No. 526 San Julian street, early yesterday morning, Mrs. M. E. Elliott attempted to capture him single-handed, but he made his escape.

A desk in the Thoro Powdered Toilet Soap Company's plant at No. 504 Molino street was forced open Tuesday night and $18.95 stolen.

L. S. Carter of No. 425 Temple street has reported to the police that $8 and a watch were taken from his room while he was asleep Tuesday night.

GROWING GLENDORA.

Board of Trade Organized Planning for Fire Department and Local Band.

Glendora, lying at the foot of the mountains and near the heart of that part of the San Gabriel Valley eastward of the river, has been growing for the last couple of years, as might have been expected from its many attractive features. For a time it lay a little neglected, but with the coming of rapid transit between there and Los Angeles a year or so ago began an era of great development.

The patches of vacant land around have all been taken up and improved by newcomers, who in many instances have built pretty and comfortable homes. In all instances the ground has been put to productive uses and the wealth of the community increased thereby.

Recently the town has organized a Board of Trade, with C. H. Converse as president, and this body is doing much to attract new population and wealth to Glendora. Mr. Converse has recently put up at the intersection of the trolley line with the main street of the town a substantial reinforced concrete building of two stories. In this the Board of Trade has its rooms.

A meeting will be held of the members of this organization some evening during the present week, when the interesting subject will be discussed of organizing a volunteer fire department and a local band.

VACATION SCHOOL CLOSING.

The Bethlehem vacation schools will close on Friday with public exercises, that at Bethlehem Hall being held at 3:30 o'clock in the afternoon and at El Club Belen at 4:30 o'clock. Today about 200 pupils will be taken on an excursion to Playa del Rey. They have had an outing of some sort at the parks once each week. The instruction has been in basketmaking, pottery, sewing and sloyd, six paid teachers and a number of volunteers having been engaged in the two schools. Superintendent Bartlett is pleased with the results accomplished.

plete Chronicle of One Day's Doings South of the Tehachepi.

NEWS REPORTS FROM CORRESPONDENTS OF THE TIMES.

SANTA ANA.

ST LOOKS DECEIVE FIRM.

FARMER SWINDLES WITH CHECK.

Worthless Paper Gets Change—Man Who Beat Express Given Two Years—Small Boy Paid Fine.

Aug. 11.—A man who be honest because he like a farmer, vic- firm of J. H. Padg- Saturday night by the use check. In return for gold-filled watch, the firm's check for as the check has been

visited the store twice and said he lived at When he presented a on the Bank of Southern of Los Angeles, in favor Porter and signed "Cal- Company, per C. T." it by A. J. Padgham, after had indorsed it. Today by the Los Angeles "No account."

was full-chested, weighed about 175 was about 40 years old. by a dark com- man, who also looked

BEATING WOMAN.

of Los Angeles, sit- West, today sentenced to two years in Fol- was charged with to kill Mrs. Eugenia on the night of by beating her with a club. guilty to a lesser with a deadly weapon the court that he was drink when he at- He said that he what he did.

and two children, one at the Santa Ana Hos- was allowed to visit in minutes this morning. of a beet cutters' Park.

is 6 years old. After and thrown into way to a house there blood-soaked o'clock on the

ago Rev. A. H. the pastorate of the Church of this undertaker at Riv- the building in which was moved to an- room for a hand- Today it was sold Hills & Winbigler, the building will be Congregational months until the It will then the firm of under- it.

ON LOT.

the 13-year-old son superintendent of the Sugar Company, deck for $15 from for his beet the boy in- to raise beets his home. a contract, and the work and gets the

will open for the Aug. 23. This was the school board last has been endeavor- a site for a building in in the city, but successful. A mass of the district last Monday night

ROOM ONLY.

at Camp Baldy, in Upland Citrus

Jo-do large has be- of visitors to Camp the warm spell, that was not not to send for a few days, until to be provided. were at the camp and many others away, owing to lack It was found impossible from Los An-

DRUNK.

in Marshal Saw- a drink was lying in the city. Sawyer and found the from which for a week past, to move at once for to the County He gave his

ASSOCIATION.

which has exist- of the members Association is taken definite are and to have T. Lake on acre of the Santa Fe, and Avenue, for for new meeting- to save rent the

nation looking Charles the manager of for a number is not the associa- 75 per cent. of of the nation. It the state of the of marketing more in marketing fruit.

SCHOOL.

Upland grammar a fund sufficient that it may be fitted of the new school board. They to a site for the intermo- Eighth- Upland supplied of the the corner of In- E. Hill, L. G. Coch- seventh Mills, Miss Miss Miss fourth Miss Miss Miss grade; Miss grade; Miss Miss All school Parents grades

Chronic Co

ELECTRO-THERAPEUTIC INSTITUTE

Nervousness, Indigestion and all diseases due to weakness are permanently cured by our guaranteed drugless treatment. Consultation free and strictly confidential. Call or write for free trial. ELECTRO-SURGICAL INSTITUTE, Rooms 406-407 I. W. Hellman Bldg., Los Angeles, Cal.

For Purit Distilled We

Phone Home 1004 Sunset Main 1004

L. A. ICE & COLD STO

THE SUN DOES NOT SHINE EVERY YEAR AND EVERY DAY

BROOKS PACKING CO.

OFFICER MAY DIE.

STABBING ENDS FIERCE FIGHT ON SHIP'S DECK.

SAN DIEGO, Aug. 11.—There was a fierce fight on board the steamer President while lying at her wharf here tonight. James Foley, fourth officer of the vessel, is in a serious condition with a knife wound in his lung just below the heart; C. B. Pinkiert, the quartermaster, is in jail, charged with assault with intent to kill.

Witnesses of the affair say that when the stabbing took place Foley had Pinkiert on the deck and was beating him savagely with his fists. The quartermaster's face is much disfigured.

Surgeons at the hospital, to which the fourth officer was taken, state that he may not recover.

at the Eighteenth-street school. A marked increase in attendance upon the local schools is looked for, owing to the rapid growth of the city.

WANT MORE MONEY.

It is said the entire issue of $50,000 in bonds will be expended in the work of completing the macadam on Euclid avenue, now under way, together with the culverts necessary on that thoroughfare. This is but little more than half the work which was thought would be accomplished with the funds, but there have been so many changes of plans, necessitating additional outlay, that it was found absolutely impossible to finish inside the first estimate.

THEY COULDN'T "SAVY."

Oak Grove Election Judges Worry Supervisors of San Diego County. Gags a Delegate.

SAN DIEGO, Aug. 11.—With but seven votes cast, the precinct of Oak Grove has caused expense, delay and worry in completing the official count of the vote on the $1,250,000 roads bond issue of last Tuesday.

Oak Grove is a settlement in the Palomar Mountains, fifteen miles from the nearest telephone. In order to impress upon the election judges just what was needed at the official canvass, the Supervisors found it necessary to send the Sheriff to the hamlet to straighten out matters.

When the package from Oak Grove reached the Courthouse the Supervisors found that everything had been sent in except the returns. A messenger was dispatched to the town, but he was unable to make the residents understand what was wanted. Finally the Sheriff visited the place. He returned this morning with a copy of the poll book, which one of the judges maintained that it was his duty to keep.

GAGE IS NAMED.

The local Society for the Prevention of Cruelty to Animals has selected Hon. Lyman J. Gage, Mrs. H. L. Hale and Superintendent A. K. Glover as delegates to the meeting of the State association in San Francisco.

HEAD OFFICERS COMING.

For the purpose of attending the class initiation to be held in a huge city reservoir next Saturday night, a number of leading officials of the Woodmen of the World are expected here. Among those who have written they will attend are Head Consul I. I. Boak of Denver, Head Adviser T. Clinton Veale of Pasadena, Head Managers W. C. Hawley of Salem, Or.; Thomas M. Robinson, Oakland, Cal.; James Stenhouse, Denver; John Pattison, Colfax, Wash.; Frank P. Hawks, Pueblo, Colo.; also Grand Organizer Peter F. Gilroy of San Francisco.

TROOPERS BREAK CAMP.

After spending four days in camp on Russ Oval, Troop D, N.G.C., yesterday afternoon broke camp and started on the return march to Los Angeles. Camp was made at Del Mar last night. The troopers are returning over the same route taken in the march to the camp site. It is intended to make most of the trip during the early evening hours and to rest in camp during the heat of the day.

DAUGHTER TO MANAGE ESTATE.

Miss Marguerite Irene Jordan, daughter of the late Rev. H. S. Jordan, yesterday petitioned the Superior Court that she be appointed administratrix of her father's estate, valued at $14,000. The minister left real estate valued at $8000, an insurance policy for $5500, and miscellaneous property. The heirs are three children.

VENTURA SHERIFF BUSY.

Attempts to Organize Farmers So They Will Offer Ample Rewards for Recovery of Stock.

VENTURA, Aug. 11.—Sheriff McMartin is busy organizing the farmers of the county into an association. The chief purpose is to reward outside officials who may recover live stock stolen in this county, and bring stock thieves to justice. A lot of live stock is run off to other counties every year, and the official rewards offered are not great enough to induce outside officers to beatir themselves. The Sheriff hopes to enlist the services of all officers in the State in this work. The money of the proposed association will none of it go to officers in this county.

NICHOLSON PLEADS GUILTY.

Twice tried by a jury, which each time disagreed, John Nicholson, a barber, has finally pleaded guilty to violating the local liquor ordinance. Sentence was suspended on promise of good behavior.

The Ventura Clubhouse Association has determined to sell its lot on Chestnut street and, with the proceeds, build a clubhouse and rest room for women on the California-street lot donated for that purpose by Mrs. Adelaide Comstock.

G. W. Ormsby of Petaluma has bought for $12,000 the twenty-acre walnut orchard of F. Myers, near West Saticoy.

ONTARIO.

ONTARIO, Aug. 11.—Fred Drew has let the contract to Bert Cleveland for a new brick building to be let on the lot immediately north of his present place of business at Nos. 216-218 Euclid avenue. It will be one story in height, of brick construction, with cement floor and plate-glass front, will cover a space 31x100 feet, and cost $5000.

The apricots are now well worked up and the deciduous fruit establishments are busy with peaches, of which there is a large crop.

There has already been an active sale of some of this year's dried apricots at good prices, 7½ cents and 7 cents per pound having been obtained for first-class fruit.

Redondo, Hermosa and Manhattan Special Paper Service.

The Times has inaugurated a special motor service to the above beaches, making it possible for the agent in each place to deliver the paper to patrons as early as the most exacting could wish. Patrons in either place not receiving an early morning delivery service will confer a favor by promptly advising the publishers of the fact.

Hay at Wholesale.

Car lots. R. R. Long, Bakersfield, Cal.

IN DEMAND.

THREE GROVES ARE PURCHASED.

RIVERSIDE ORANGE ORCHARDS FETCH GOOD PRICES.

New Superintendent of Sherman Institute Pays Sixteen Hundred Dollars an Acre—Cincinnati Man Gives Similar Price—Mayor Asked to Stand for Re-election.

RIVERSIDE, Aug. 11.—The usual midsummer dullness has not affected the demand for high-class orange groves. Three ten-acre groves have been sold by one real estate firm this week, at prices of $1400 and $1600 an acre. All are in the Arlington Heights district.

F. M. Conser, the new superintendent of the Sherman Indian School, purchased one grove of navels on Gratton street, above Dufferin avenue, for $16,000.

H. E. Warrington of Cincinnati bought the ten-acre grove adjoining Mr. Conser's, paying a similar price. He recently resigned as chief engineer of the Alabama and Great Southern Railroad, and will make his home in Riverside. J. H. Weber of Buffalo purchased the third grove for about $14,000. In the early fall he will remove to Riverside with his family to locate. The sales were made through the H. M. Fraser & Co. agency.

GOOD FLOW OF WATER.

The Newton-Goodfriend Company, composed largely of Riverside men, has secured a good flow of water in a well just completed in the Alessandro Valley. A second well has been started, and as soon as this is completed a pumping plant will be installed for the purpose of irrigating a tract of about 450 acres of alfalfa land.

Leading business men and orange growers to the number of 147 signed a petition which was presented to Mayor Evans, urging him to allow his name to be presented as a candidate for re-election. In reply, Mr. Evans stated yesterday that he would give his answer in two or more days.

EXAMINES TIN MINE.

San Francisco Man Looks Over Temescal Property Closed Down for Two Months.

CORONA, Aug. 11.—The Temescal tin mines, which have been closed for many months, were investigated recently by M. S. Rogers of San Francisco. It is not yet known what the outcome of the visit will be.

John Dulin is to have a $1400 six-room bungalow erected on Sheridan street, J. W. Grinnell having been awarded the contract.

F. M. Baird has returned from an eight days' auto jaunt, covering 956 miles. It included a trip into Mexico.

Mrs. George Brown came in this morning from a ten weeks' visit in Ogdensburg, N. Y.

Rev. Chester Ferris left yesterday for a month's vacation at Forest Home.

Mrs. A. E. Brown and daughter, Bernice, started this evening for a visit in Waterloo, Ill.

Mr. and Mrs. F. F. Thompson and daughter, E. H. Parsons and wife, accompanied by Miss Mae Cechin, left yesterday for a trip to their old homes in Iowa, Kansas and Illinois.

ELSINORE.

ELSINORE, Aug. 11.—J. B. Neff of Anaheim, Farmers' Institute organizer, visited near-by farms yesterday and arranged for an institute to be held August 30 and 31. The committee on arrangements is composed of J. A. Crane, James Stewart, Prof. T. C. Meredith, L. T. Rush, S. A. Stewart and C. S. Merrifield.

About twenty-four young people enjoyed the Epworth League social held last evening at the home of Mr. and Mrs. J. T. Kuhns of Langstaff street.

A dance will be given Saturday evening at Laguna Park. Sunday afternoon Perris and Elsinore will cross bats on the new diamond at the park.

The bonds for $10,000 for the Union High School have been advertised for sale.

The Board of Equalization is in session in the City Hall.

The W.C.T.U. met yesterday afternoon at the home of Mrs. M. R. Walton on Heald avenue.

Five carloads of dried fruit were shipped the past week, the estimated tonnage being seventy-five tons. The price was something over $140 per ton.

Mrs. Henry Lillie, prominent in Elsinore society, who has been seriously ill for the past ten weeks at her home on Riverside street, is slowly recovering and will probably be able to be taken to the coast this week.

AT THE BEACHES.

Patrons of The Times visiting any of the following named resorts during the summer season may have The Times served to them by the regular agent named by notifying either The Times main or branch office or the local agency, at the regular subscription price of 20 cents per week and 75 cents per month.

Santa Monica, A. E. Jackson, No. 1453 Third. Home 1116.

Redondo Beach, W. J. Hess, wharf No. 1. Home 204.

Long Beach, Milton Doolittle, No. 121 East Ocean avenue. Home 805.

S. H. Underwood, No. 195 American avenue. Main 8481.

Ocean Park, J. W. Woodward, No. 123 Pier avenue. Main 1111.

San Pedro, Jack Patterson, No. 805 Beacon street. Sunset 2900.

Catalina, R. L. Havens, Avalon, Idyllwild, Earl Powers, Idyllwild store.

AFTER 'EM.

SQUATTERS ARE DEFENDANTS.

EVICTION SUITS FILED IN SANTA BARBARA.

Trivial Damages Claimed and Extended Legal Battle Expected—City Attorney Makes Public Scheme for Municipal Power Plant to Compete With Edison Company.

[BY DIRECT WIRE TO THE TIMES.]

SANTA BARBARA, Aug. 11.—[Exclusive Dispatch.] Eviction suits were brought today by the owners of the Packard ranch near Surf against squatters. The latter recently took possession of 2000 of the 10,000 acres on the ground that the E. W. Packard estate's title was invalid as the land is unsurveyed government land and hence open to settlers.

On July 23, shortly after Packard left here for Europe, the squatters, after getting a legal opinion in their favor, went onto the disputed tract and at once began erecting cabins. They were fully armed and announced that they would forcibly resist any attempt to oust them.

No force was used but the law was set in motion by the Packard estate through Attorney C. F. Carrier. Trivial damages are claimed, but an extended legal battle is likely to follow. The land is worth $50 an acre. The Packards base their title on an old Spanish grant.

Suit is brought in the names of W. J. Packard, Rosa Shivere, Mary L. Gillingham and Frances Packard to recover restitution of premises and $200 damages from W. S. Wright and Morris Gragg.

The same plaintiffs with C. W. Short sue for eviction and $50 damages against Lester Douglass, Delos Smith, R. D. McGeo and James H. Eddy.

FOR MUNICIPAL PLANT.

City Attorney Butcher has a scheme for a municipal plant to generate power for lighting the city and operating the tunnel now being driven through the Santa Ynez Mountains for a water supply. At present the city is paying $1000 a month to the Edison Company. Butcher believes that for $10,000 a municipal power plant sufficient for all purposes could be built in Mission Cañon. Mr. Butcher said:

"Two hundred and fifty inches of water are going to waste in a solid stream flowing down the cañon. There is no question about the possibility of generating enough power with this to light the streets and drive the tunnel. Such a plant would pay for itself from the start and as the flow of water increases light can be supplied to private houses."

The City Attorney's plan is to confine the flow of water in the cañon in a high pressure pipe to feed a turbine water wheel.

There is a strong sentiment in town that the time is not ripe to agitate any new project until the waterworks are completed. The suggestion of Mr. Butcher comes, however, at the moment many people are stirred up over the new deal whereby the Merchants' Mutual Light and Power Company is to become merged with the Edison.

REDLANDS.

REDLANDS, Aug. 11.—The faculty for the new Baptist University has been chosen thus: Dr. Field, D.D., president; Dr. Milton, Ph.D., professor of history; Edwin Stanton Du Poncet, Ph.D., professor of modern languages; A. Hervey Collins, instructor in mathematics; James W. Kyle, A.M., professor of ancient languages; Victor Le Roy Duke, A.B., A.M., professor of mathematics; George D. Knights, D.D., professor of literature; Rev. George Robertson, A.B., instructor in geology; S. Guy Jones, B.S., professor of chemistry and physics.

Recent arrivals at La Casa Loma: A. G. Walker, Los Angeles; W. H. McDougal, Belmont; F. J. Calef, San Francisco; A. W. Bowen, Los Angeles; S. E. Overheiser, Edgar Temple, H. C. Lewis, Los Angeles.

GOES EAST TO WED.

Birney Donnell Off for New York State to Marry Former Teacher in Local High School.

One more member of the family of Maj. J. A. Donnell of Highland Park, deputy in the office of the District Attorney, has started on a long trip that is to end in marriage. This time it is his son, Birney, former vice-principal at the Polytechnic High School, who now is engaged in the practice of law. He has left for Plattsburgh, N. Y., where on the 18th inst., he is to wed Miss May Cutter, a graduate of Columbia University and for some time teacher in the local High School.

Immediately after the wedding the young couple will start for home, coming by way of New York, Chicago and St. Paul, through the Canadian Rockies to Seattle, then down the Coast. They are expected to arrive here early in October.

Miss Cutter is the sister of a priest at Hollywood and is well known and popular in Los Angeles. The romance that is about to result in marriage had its start when Mr. Donnell and his bride-to-be were associated as instructors in the High School.

Less than a year ago Miss Blanche Donnell left Los Angeles for Cape Town, South Africa, where she and Emil Knecht, consulting engineer for an English mining syndicate, were wed. They are now living at Johannesburg, South Africa.

TO PLANT MORE TREES.

Entire Angeles Forest Reserve to Be Inspected for Sites That Are Desirable.

An inspection of the entire Angeles Forest Reserve, covering an area of 1,393,620 acres, will be begun, Saturday, with the object of determining the most favorable sites for the planting of new trees. It is the intention of the local branch of the Forest Department to carry out a vast scheme of reforestation in every part of the reserve where the nature of the ground makes it practicable to do so.

A great number of new seedlings will be planted, mainly of Jeffry and Coulter pines, and Incense and Himalayan cedars.

Some interesting results are expected from the aid given the Forestry Department by the agricultural exploration branch of the Department of Agriculture. Members of this branch are sending here seeds of varieties of trees grown in all parts of the world. These will be planted in the local reserve in order to determine whether any of the exotics could be grown on the mountains and increase the value of the timber reserves.

S. Y. Parney, local government planting assistant, will be in charge of the work of inspection, which will occupy at least two months.

ART'S LURE.

CONNOISSEUR IS GUEST IN JAIL.

ACCUSED OF APPROPRIATING HIS EMPLOYER'S PICTURES.

Collection of Valuable Paintings Found in His Room, All Taken from Dealer's Store, It Is Alleged—Police Say Prisoner Acknowledges His Guilt.

Not every man can afford to decorate his room with $1000 worth of pictures. Allen J. Harvey couldn't but he tried it, and that is why he was arrested, last evening. He was locked up in the City Jail on a charge of grand larceny. He confessed his guilt, officers state.

Harvey, who lives on Pedana avenue, near Sunset boulevard, and not far from Colegrove, was employed some time ago by J. F. Kanst, a picture dealer of No. 642 South Spring street, because he had the reputation of being one of the most competent art connoisseurs in the country.

Soon Kanst says, he began to miss pictures and their absence was not accounted for by the cash register. One day, a man came in to the store and boasted of having purchased from Harvey for $5 a picture that had been marked $12.50 while on view. Investigation revealed the fact that Harvey's room was a little art gallery and that every exhibit, it is alleged had been obtained from the store.

Some of the pitcures were worth as much as $200. One was a "Sunset in Venice," by Mrs. F. J. Harris; another a "Dutch Scene," by E. Landseer Harris; a third a "Canal in Perugia," by Mannheim. In the collection was an album containing about 100 beautiful sepia views.

When it was learned yesterday, that Harvey was packing up, in preparation for a long journey with his wife, his arrest was ordered.

It followed a stormy interview between Kanst and his connoisseur, in the course of which the latter strenuously denied having sold any of the pictures. He broke down at the Police station and confessed.

Kanst said, last night, that he considers Harvey one of the most valuable men in the business and would not have prosecuted him but for the discovery that some of the pictures had been sold.

CHAMBER OF COMMERCE.

The following new members were elected at the meeting of the directors of the Chamber of Commerce yesterday: Henry C. Bohrmann, Dr. Andrew O. Conrad, Franklin Printing Company, Pig and Whistle Company, Will S. Preston, Dr. Lawrence Sevier, Thomas A. Sanson and Travers brothers.